13th NATIONAL CHAMPIONSHIP SHOW

hosted by

THE COCKER SPANIEL CLUB OF SOUTH AUSTRALIA INC

Saturday 26th April 2008

Sunday 27th April 2008

Judge: Ms Joanna Darby (UK)

ASHMERE

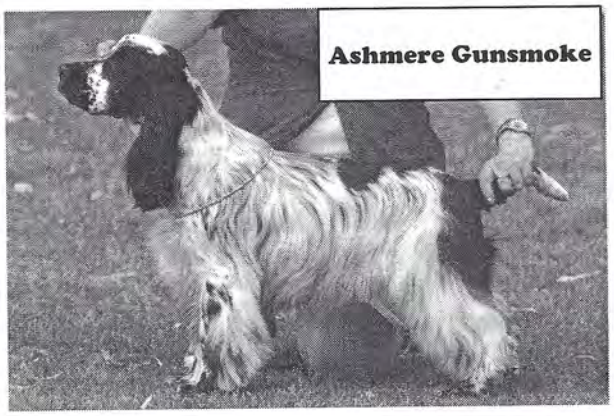

Ashmere Gunsmoke

Ch Ashmere Monaco

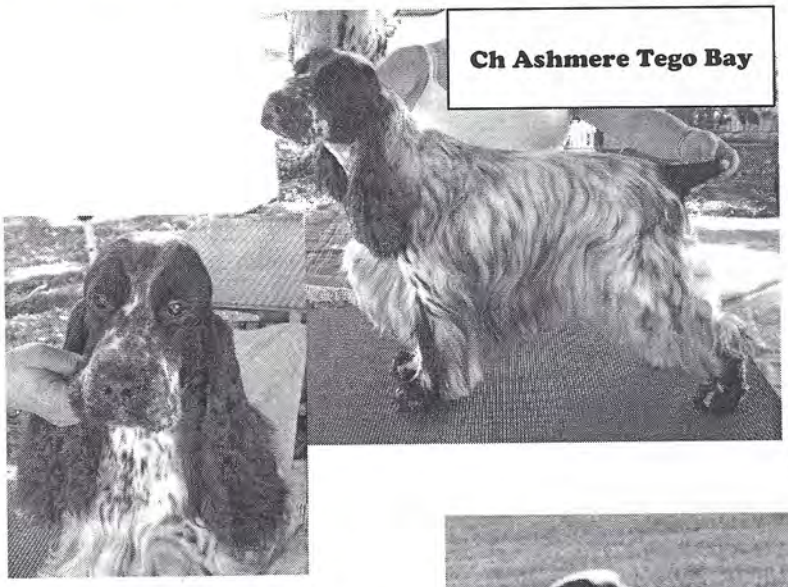

Ch Ashmere Tego Bay

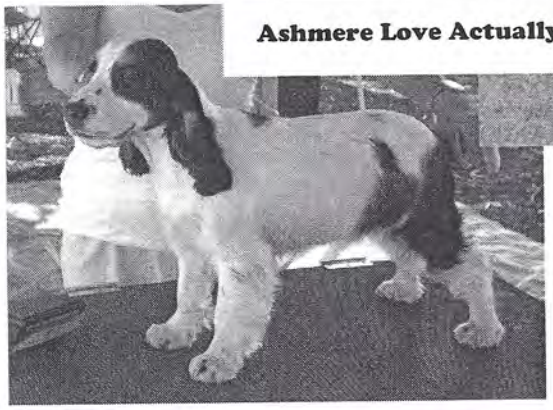

Ashmere Love Actually

Julie Burbridge
70 Billabong Rd
Para Hills SA 5096
Telephone (08)8265 5337

BARBET

New Zealand & Australian Champion
MILKWOOD ISSAC HAZE (IMP NZ)
S; NZ Ch Eldon of Brabant (BOB NZ National)
D: NZ Ch Cabal On The Boardwood (Imp Aust)

AHRN FN1 Clear PRCD-PRA Clear
(In Group winner New Zealand & Australia)

Also CH BARBET WILD BLUE YONDER
S; Grand Ch Lehearn Black N Blue D; Ch Barbet Wild N Wicked
(In Show & In Group Winner)

PUPPIES OCCASSIONLY FOR SALE

All Enquiries please call
Grace Woodward
(02) 43690287
Email: gcwoodward@gmail.com;

Ch Belcroft Country Classic

Belcroft

David & Merryn Bellamy
Melbourne 03 9801 1727
belcroft@hotmail.com
www.dogs.net.au/belcroft

Cocker of the Year 2007

Cocker Spaniel Club of Queensland

Ch Belcroft Steal A Kiss

Thank you to Geoff Kill for steering your 'mate' Ryan to Queensland's Cocker of the Year. What a thrill this was for Bifield and Belcroft.

Ryan's type and substance continues to be acknowledged by specialist judges (including UK judges Jean Lanning, Andrew Jones, Jane Mitchell and Duncan Craig).

We look forward to Ryan flying the flag for Belcroft in Queensland

Ch Belcroft Country Classic

Belcroft

David & Merryn Bellamy
Melbourne 03 9801 1727
belcroft@hotmail.com
www.dogs.net.au/belcroft

Girls Day Out !

Belcroft Keep on Dreaming
Sassy

Sire Ch Teenalee Theme for a Dream

Belcroft Dare to Dream
Evie

Dam Ch Belcroft Kiss'n Tell

Born 20 Dec 2006

These two delightful sisters gave Belcroft and Elswood thrills in 2007, culminating with Sassy winning Puppy in Group at the 2007 Royal Melbourne show.

With our thanks to Liz Zucker and Peggy & Tommy Hartnett for their support and encouragement.

Bellebriar cocker spaniels

PROUDLY PRESENTS OUR CURRENT SHOW TEAM

Aust Ch Bellebriar Bounty – PRA-prcd & FN Clear

Sire: Ch Lachlana Luvth Nitelife

Dam: Kenbey Over To You: PRA & FN CLEAR

Harvey has been a consistent winner for this Kennel and we look forward to a bright 2008 with this young dog.

Ryangaye Rave Heart- to be tested

Sire:Ch Runcorn Rave Review

Dam: Ch Ryangaye Rhym NorReason:PRA CLEAR

Georgie, bred and owned by our dear friend Gaye Allen of "Ryangaye Kennels". Georgie will be campaigned by us.

Bellebriar Wild Child – PRA-prcd Clear by Parentage

Sire: Ch Glanayden Melt Down:PRA Clear

Dam: Kenbey Over To You: PRA & FN Clear

Miley is the new kid on the block. A big thank you to Toni Dennis "Tarrendayle" for allowing us to use the lovely Andy, lets hope that Miley follows in you Dad & big brother's paw prints.

Anna & Richard Hatherly

02 4567 8787 or 0439731514

KURRAJONG HILLS NSW

www.bellebriar.net

anna@bellebriar.net

Bifield (est 1967)

Breeder/Owners of over 100 Champions

Geoff & Carolyn Kill

Email; geoff_kill&yahoo.com.au

Present the current Queensland Cocker of they Year

Australian Champion Belcroft Steal A Kiss
"Ryan"

Bred by; Merryn & David Bellamy

Adelaide Royal BOB & Group 3
All Breeds Best In Show Winner
2 x Specialty Reserve Best In Shows
Australian Bred In Show Sydney Cocker National

Bifield (est 1967)

Breeder/Owners of over 100 Champions

Geoff & Carolyn Kill

Email; geoff_kill&yahoo.com.au

Proudly Present

Australian Grand Champion
Bifield Driveya Krackers
"Roma"

Multi B.I.S Winner
Multiple winner at Specialty Shows
Queensland Cocker of the Year 2007
Royal B.O.B. Winner

We also introduce our latest winner
Bifield Kracks Me Up
"Nina"

2 X Baby in Group awards under breed specialists
2 X Minor Puppy in Show awards

Sire : Ch Belcroft Steal a Kiss Dam : Gr Ch Bifield Driveya Krackers

We are proud of our achievements

Bolwarra Cocker Spaniels

Lot 3 Jelbart Road Jindera
email: megan@derwood.com.au
Phone: 041 724 3797
www.dogs.net.au/cockersnelkhounds

BRITEBAY KENNELS

Australian Champion
Britebay Witch Won (IID)

Australian Champion
Britebay Black Devil

Margaret & Louise Brodie
Phone: (03) 9786 2772

email: britebay@bigpond.com
website: www.dogs.net.au/britebaykennels

BRITEBAY KENNELS

Australian Champion Helenwood Gaymon (Imp UK)

With another joining us in the next few months

Gaymon adds to an impressive list at our kennel:

Aust. Ch. Jimmison Jonquille (Imp UK)

Aust. Ch. Claramand By Choice (Imp UK)

Aust. Ch. Jimmison Sundancer (Imp UK)

Aust. Ch. Weirdene Witches Brew (Imp UK)

Margaret & Louise Brodie
Phone: (03) 9786 2772

email: britebay@bigpond.com
website: www.dogs.net.au/britebaykennels

CARLANDY

Carlandy Moon Mist
"Nina"

Carlandy Moon Dust
"Razz"

Carlandy Full Moon
"Rueben"

all progeny of
sire: Ch. Glenayden True Spirit
dam: Rosbevann Real Moondoll

Carlandy Moon Mist
"Nina"

Carlandy Captured Dream
"Billy"

Andrea Dolphin-Chuadnut
Ph. 0413 958 174
carlandyc@optusnet.com.au
www.dogs.net.au/carlandy/
Photos and ad by Cheryl Ridge

Animal Art House Pet Portraits
By
Catherin

Fraser & Murphy

Create a life long memory of your beloved Champions or companions both past or present, with
a beautiful framed chalk pastel portrait.

Portraits are created from your photographs or images. The finished portrait arrives, framed ready to hang on your wall.

Shipping available Australia wide for framed work. Shipping unframed by Air mail Internationally.

Portraits of pets with their owners
Gift Cards
Address Labels
Gift Vouchers
Lay byes welcome

For more information or to view Catherin's work visit
Animal Art House at: www.animalarthouse.com
Email: catherin@animalarthouse.com

~ Cleemist Cockers EST 1977 ~

www.cleemist.com

Cleemist Cockers

Grand Champion 'The One An Only'

DOB 22/6/01

Sire - GRCH Feenix Fair Star

'BILLIE'.. Her list of wins are endless. She's a multi best in show winner, & she approaches her 7th year she is still dominating at the highest level competition. She was Australia's top scoring Cocker bitch in the 2007 'D on Line' point core, despite not being shown heavily. She has proven her as a wonderful producer as well, being mother of our beautiful CH Cleen Fortune Teller. Billie is so easy to live with, a real joy to own!

Michael & Wendy Drekovic
4 Kettle Rd
Long Beach NSW 2536
02 4472 2272 or 0416 253 507
drek@iimetro.com.au

~ Cleemist Cockers EST 1977 ~

www.cleemist.com

Cleemist Cockers

Grand Champion

'Mad Max'

DOB 19/1/02

'ROVE' has been a thrill to show and is a multi BIS winner. He is beautifully made, resulting in a very powerful mover. He is a true example of a working gundog as described by Mr Chris Bexon (UK Gundog Specialist). He said he was 'magnificent' when he awarded him B.I.G at the Canberra Royal 2007. Rove is a lot of dog in the correct size packaging and is loved by all who know him. He is a real softie and has now stepped aside in recent times to allow is kennel mate 'Cleemist The Boy From Oz' some coverage & now only shown at special events.

Michael & Wendy Drekovic
4 Kettle Rd
Long Beach NSW 2536
02 4472 2272 or 0416 253 507
drek@iimetro.com.au

~ Cleemist Cockers EST 1977 ~

www.cleemist.com

Cleemist Cockers

'Indian CH Cleemist Ozi Rules'

DOB 25/4/05

Sire - GR CH Feenix Fair Star

Dam - Cleemist Laura Ashley

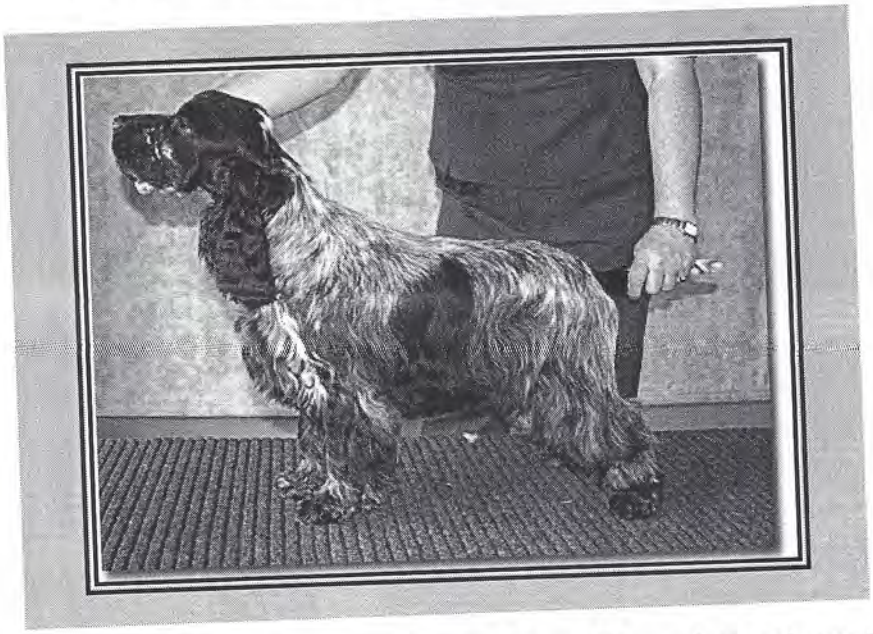

'OZI' is now living in India as he resides with a kennel mate IND C
Cleemist Minnie Max. It was a difficult to let Ozi go last year but, knowi
the good home he was going to made it easier. He had some nice wins wh
we owned him and is father of some up and coming stars including our 'B
from Oz' and two youngsters at Glenbriar- The outstanding bitch 'Ozi Ma
and the boy 'Wizzard of Oz' both owned by Sue McFadden. Look out
these 3 in the future!! Ozi may have left our shores but he has left his mark

Michael & Wendy Drekovic
4 Kettle Rd
Long Beach NSW 2536
02 4472 2272 or 0416 253 507
drek@iimetro.com.au

~ Cleemist Cockers EST 1977 ~

www.cleemist.com

Cleemist Cockers

'CH Cleemist Fortune Teller'

DOB 25/8/03

Sire - GR CH Cleemist Mad Max

Dam - GR CH Cleemist The One An Only

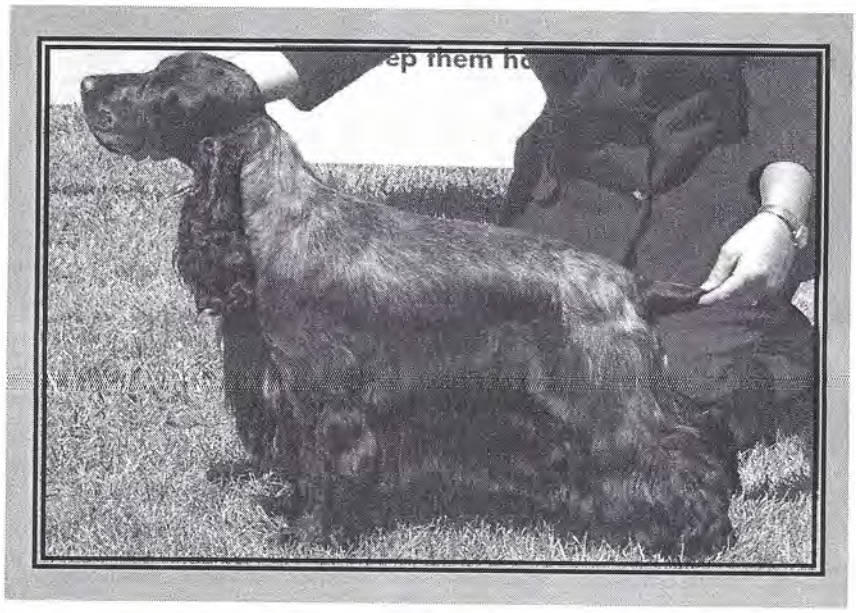

'MACCA' is the sweetest cocker. She is the product of our top dog and bitch at Cleemist so as expected, she oozes style. She is more of a stay at home mum though. Her young son 'Boy From Oz' is now in the ring doing rather well. She did however make a special appearance at the 2008 Canberra Royal (her first show in nearly a year) and managed to get runner up BOB to her Mum no less. It must be noted, she is also a talented surfer and holds the Australian title (perhaps the world!...see photo below). Mac has a happy going character and is fun to live with.

Michael & Wendy Drekovic
4 Kettle Rd
Long Beach NSW 2536
02 4472 2272 or 0416 253 507
drek@iimetro.com.au

~ Cleemist Cockers EST 1977 ~

www.cleemist.com

Cleemist Cockers

'The Boy From Oz'

DOB 5/3/07

Sire - IND CH Cleemist Ozi Rules

Dam - AUST CH Cleemist Fortune Teller

'BOY' is the most recent addition to our show team at Cleemist. He is a very laid back individual, showing plenty of potential as he matures. We call him our work in progress. Having said this, he has clocked up several class in groups & class in show awards & is progressing nicely towards his title.

Michael & Wendy Drekovic
4 Kettle Rd
Long Beach NSW 2536
02 4472 2272 or 0416 253 507
drek@iimetro.com.au

Cocker Spaniels in Australia
Produced by Judith Balfour & Rosemary Kemp

Juleme Rhythm N Blues
'Bill'

Blue Roan Dog

D.O.B. 16.8.1998

Breeder & Owner: J. Balfour

Ch Yunbeal Classical Jazz	Ch Tarawhai Blue Classic	Ch Classicway Commissionair (Imp UK)	Eng Sh Ch Cilleine Exhibition
			Adargi Joyfull Girl of Laceyde
		Adkis Nanthallah of Laceyde (Imp USA)	Laceyde Special Edition
			Moysdew Sonata
	Yunbeal Afternoon Delite	Yunbeal Yet To Star	Yunbeal Itself
			Maragotto Make Mine Mink (Imp NZ)
		Yunbeal Nira Speshal	Yunbeal Yet To Star
			Yunbeal Saisonne
Ch Juleme Shamrockah	Ch Isabri Sugar Daddy	Ch Sulloah Lariat	Ch Dunmill Drover
			Ch Teemalee So Tender
		Isabri Autumn Mist	Noyglen Samson
			Ch Noradel Baroness Tara
	Lochdew Snowball (Imp USA)	Weirdene Within Reach	Weirdene Within Bounds
			Weirdene Winglees
		Linnet of Lochcote	Weirdene Walk Tall
			Weirdene Witch Hazel

Volume 1: $75.00 – (1000 photos and pedigrees)
Volume 2: $70.00 – (500 photos and pedigrees)
Volume 3: $65.00 – (500 photos and pedigrees)

A 'coffee' table book for anybody interested in Cocker Spaniels in Australia.
1 dog per A4 page, 4 generation pedigree, index.

Limited copies still available.

We are collecting photos and pedigrees to feature in Volume 4. If you are interested please forward photos and a 4 generation pedigree either on disc, hard copy or email.

All photos will be returned.

Available from;
Judith Balfour
12 Aranga Ave
INGLE FARM SA 5098
Phone; (08) 8262 2439
Email; judith.balfour@bigpond.com.au

or

Rosemary Kemp
12 Cockshell St
GAWLER EAST SA 5118
Phone: (08) 8523 5511

Runner Up Baby in Show 2008

Sponsored By

ELSWOOD

Home of Quality Cocker Spaniels

Elswood (est 1981) where 38 cocker spaniels have been shown to their Australian championship titles and 2 to their Grand Championship. All Winners at breed, group and All Breeds level, including specialty and National Specialties.
A small kennel of about 4 to 6 dogs, only the very best available make it to the showring

Our latest enduring star is Destiny, AKA Australian Grand Champion Daykeyne Dream Catcher, whose winning ways started when she was just a baby and have continued throughout her show career. A huge thank you to Linda Buckley for picking Destiny out of Storm's litter of 11 puppies for me.
A Multiple Best in Show, All Breeds and Specialty winner, she is sired by Grand Champion Elswood Dream Machine, also a Best in Show National Specialty winner and Multiple All breeds Best In Show winner.

Australian Grand Champion Daykeyne Dream Catcher

Liz Zucker Elswood Cocker Spaniels
Email: zucker @picknowl.com.au **Ph: 08 82898943**

GLENAYDEN COCKERS

PROUDLY PRESENT

GRAND CHAMPION GLENAYDEN DANCE IN TIME

Sire: Aust. Ch. Royoni Ahead Of The Rest
Dam: Aust. Ch. Lochdene Pin Up Girl (Imp.Scot)

'Brie' has enjoyed great success throughout her show career being a consistent winner at top level including Specialties, Royals and All Breeds alike. 'Brie' attained her Grand title in 2007 which topped off her great show record of which we are of course very proud. This bitch is a delight to own and show never letting us down and we look forward to seeing what she produces to our newly imported boy Buzz taking us to the next generation of Glenayden.

Ann & Dennis O'Keefe – Pedigree Gold Partners
Castle Hill NSW 2154 AUSTRALIA
Ph. 02 8850 7894 Email: glenayden@hn.ozemail.com.au
All stock tested for PRA and FN - certificates on application

GLENAYDEN COCKERS

PROUDLY PRESENT

WORLEWOOD OVER THE MOON (IMP.UK)

Sire: Eng. Sh. Champ. Lindridge Moon Catcher (A1 Clear)
Dam: Glowhill Miss Match (A1 Clear)

'Buzz' is a delightful young light blue boy again like his sister entrusted to us by Adam & April Murray of Worlewood Cockers U.K. Both Buzz and his sister Lola have been bred in the purple and we are thrilled to have both in our kennel to enhance our future. Buzz has done really well at the few shows he has attended with two class in show awards, a challenge plus puppy of breeds to his credit. We look forward to showing Buzz and of course what he can produce as a stud force within our team of cockers here at Glenayden.

Ann & Dennis O'Keefe – Pedigree Gold Partners
Castle Hill NSW 2154 AUSTRALIA
Ph. 02 8850 7894 Email: glenayden@hn.ozemail.com.au
All stock tested for PRA and FN - certificates on application

GLENAYDEN COCKERS

PROUDLY PRESENT

WORLEWOOD BLUE MOON (IMP.UK)

Sire: Eng. Sh. Champ. Lindridge Moon Catcher (A1 Clear)
Dam: Glowhill Miss Match (A1 Clear)

'Lola' has been entrusted to us by Adam & April Murray of Worlewood Cockers UK for which we are very grateful. This bitch is naughty but nice and has already had success in the show ring even though her ring experience is needs attention. Both the new imports have excellent temperaments and are bomb proof and we are thrilled with their correct cocker type. We look forward to showing Lola in 2008 and try to teach her how to behave and that we know will not be easy but look forward to the challenge with a good sense of humor.

Ann & Dennis O'Keefe – Pedigree Gold Partners
Castle Hill NSW 2154 AUSTRALIA
Ph. 02 8850 7894 Email: glenayden@hn.ozemail.com.au
All stock tested for PRA and FN - certificates on application

GLENAYDEN COCKERS

PROUDLY PRESENT

GLENAYDEN MOON MIST 'TANSEY'

Sire: Eng. Sh. Champ. Wiljana Moonstruck (A1 Clear)
Dam: Aust. Champ. Glenbriar Water Lilly

'Tansey' has had a bright career so far, taking many Baby, Minor and Puppy in group and In Show awards. This bitch combines some of the best English and Australian blood lines currently available which will blend extremely well with our current dogs while giving our kennel a good outcross for the future. Special thanks go to Helen Morden for her friendship and allowing us to produce this bitch under our prefix. We look forward to campaigning Tansey in the coming year and hope she continues to shine for this kennel.

Ann & Dennis O'Keefe – Pedigree Gold Partners
Castle Hill NSW 2154 AUSTRALIA
Ph. 02 8850 7894 Email: glenayden@hn.ozemail.com.au
All stock tested for PRA and FN - certificates on application

GLENAYDEN COCKERS

PROUDLY PRESENT

GRAND CHAMPION RYANGAYE RHYTHM 'N' TIME

Sire: Aust. Ch. Royoni Ahead Of The Rest
Dam: Wynmoore Chloe's Gold

'Tully' needs no introduction he has made his own name famous world wide and remains our No.One man. This dog has had an amazing show career taking top awards at all levels in the City, at Specialties and All Breeds. 'Tully' finished No.Two Cocker Australia wide via the Dogzonline Competition 2007 with only going to a handful of city shows. Tully is now only shown occasionally as he has nothing to prove to us nor anybody else, he is a great dog of which his breeder Gaye Allen of Ryangaye and all at Glenayden are extremely proud.

Ann & Dennis O'Keefe – Pedigree Gold Partners
Castle Hill NSW 2154 AUSTRALIA
Ph. 02 8850 7894 Email: glenayden@hn.ozemail.com.au
All stock tested for PRA and FN - certificates on application

Home of 5 National BIS

Glenbriar COCKER SPANIELS

Aust Champion Glenbriar Party Trick

"Patrick"

Sire:- Ch Yunbeai In Never Land

Dam:- Ch Glenbriar Paris Blue

Multi Class in Show Winner

1 x Best in Group

Sue McFadden - Kenthurst NSW Ph. 02 96540240 e. glenbriar@iprimus.com.au

Established 1978

Glenbriar Cocker Spaniels

Glenbriar Ozi Maid

"Eadie"

Sire:- Indian Ch Cleemist Ozi Rules

D:- Ch Glenbriar Total Twist

From Puppy class, Eadie has achieved:

1 x R/U Best in Show (147 spaniels ent)

1 x R/U Best Gundog Group

5 x Class In Show

In excess of 100 championship points

Sue McFadden - Kenthurst NSW 02 96540240 www.dogs.net.au/glenbriar/

National Winners
1988, 1993, 2000, 2002 and 2004

Glenbriar
COCKER SPANIELS

Glenbriar Wizard of Oz

'Sparky'
Sire:- Indian Ch Cleemist Ozi Rules
Dam:- Ch Glenbriar Total Twist

Sue McFadden - Kenthurst NSW Ph. 02 96540240 e. glenbriar@iprimus.com.au

Our National Record Glenbriar COCKER SPANIELS

Ch Marsden Time Traveller
1985, 1990 Res CC, 1988 Best in Show, 1992 Veteran Show

Ch Glenbriar Willowdrift
1985 - Res CC

Ch Glenbriar Bluegrass
1993 Best in Show

Ch Glenbriar Summer Rain
1993 Bitch CC

Gd Ch Feenix Fair Star
2000, 2002, 2004 Best in Show, 2006 Veteran In Show

Ch Glenbriar Total Twist
2004 Res CC

Sue McFadden - Kenthurst NSW Ph. 02 96540240 e. glenbriar@iprimus.com.au

JAYPED
COCKER SPANIELS

Building on a "*Solid*" foundation for over 20 years

Australian Champion
Jayped Jive Talkin
"Shelby"

Jayped Livinitup I Am
"Liam"

Teemstar Dreaminiam
"Molly"

"Connor"

Dianne & Peter Thomas
15 Wyman Way
WOODCROFT SA
5162

Ph: (08) 83874127
Mobile 0421 577707
Email; jayped@esc.net.au

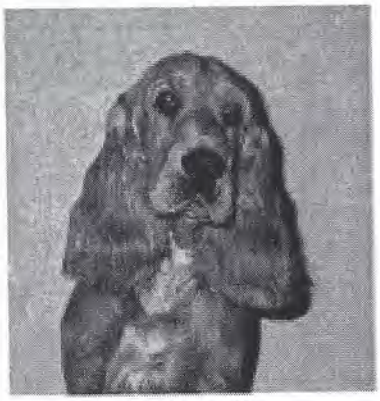

"Skye"

JYNDEL KENNELS

Breeding for TYPE and TEMPEREMENT

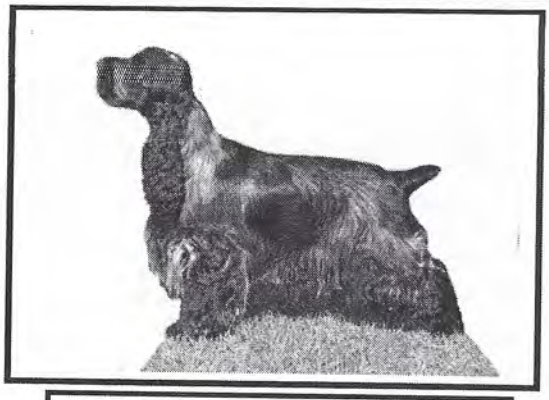

Splat

Aust.Ch. Jyndel A Fallen Angel

Chali

Jyndel Heaven Sent Angel

Puzzle

Parnew Puzzle AtJyndel

Our Cockers are pleased to be associated with the Whippets from Parnew Kennels in Tasmania

OWNERS

Del & John Hughes
Elizabeth South
South Australia, SA, 5112
Ph: 08 82581075
Mobile: 0417855136

MERRYJAY

AUSTRALIAN CHAMPION
KENDALWOOD KEEPER (IMP UK)
"Wings"

S; Wiljana Ragamuffin D: Kendalwood Credit Card

"Wings" congratulates his children "Ch Lachlana For Keeps" and Ch Voyelle Gamekeeper on gaining their titles and wishes his new Istabri grandchildren success in the future.

Rosemary Kemp
12 Cockshell St
GAWLER EAST SA 5118
Phone; (08) 8523 5511

ROMARK & DARKVELYN KENNELS

Breeding and Exhibiting Cockers from Solid Lines since 1954

"ROBIN"

AC Romark Robin Hood

SKY"

AC Kavora Bright N Breezy (Imp UK)

Margaret Carter
9 Wright Avenue
KEITH SA 5267
Ph 08 87551990

Lyn Mellett
48 Fourth Avenue
CHELTENHAM SA 5014
Ph 08 84471140
Mob 0417 804 820

ROMARK & DARKVELYN KENNELS

"DIGETTY"

AC Sagapore HotdigethereIam

AND THE NEW KID ON THE BLOCK

"STARSKY"

Canyonn Classic Star IMP UK

Margaret Carter
9 Wright Avenue
KEITH SA 5267
5014
Ph 08 87551990

Lyn Mellett
48 Fourth Avenue
CHELTENHAM SA

Ph 08 84471140

ROYONI COCKER KENNELS
ESTABLISHED 1950

AUSTRALIAN GRAND CHAMPION ROYONI HE'S TRUE BLUE
SIRE; Australian Champion ROYONI AHEAD IN TIME
DAM: SEBELLA BILLIES BLUES

THIRTY BEST IN SHOWS.

THIS INCLUDES;

ELEVEN COCKER SPANIEL SPECIALTIES
in the States of Victoria, South Australia, Queensland, N.S.W. and A.C.T

NINETEEN BEST IN SHOWS ALL BREEDS
FORTY FIVE BEST IN GROUPS.
TWENTY TWO RUNNER UP BEST IN GROUPS
THIRTEEN RUNNER UP BEST IN SHOWS.

WINNER of THREE
TOP COCKER "NATION WIDE DOGZONELINE SHOW DOG OF THE YEAR COMPETITION" FOR THE YEARS 2004, 2005 AND 2007.

Runner up at THE PRESTIGIOUS EVENT
SUTHERLAND SHIRE ALL BREEDS
THIRTY FIRST CONTEST OF CHAMPIONS FOR 2007

As this goes to press for the year 2008 BOBBY HAS WON

FOUR BEST IN SHOWS ALL BREEDS
FIVE BEST IN GROUPS
TWO RUNNER UP IN GROUP and
ONE RUNNER UP IN SHOW

ROYONI COCKER KENNELS
205 Eleventh Avenue Austral 2179 NSW AUSTRALIA
PH: (02) 9606 8093 or 9606 0719 email royoni5@bigpond.com.

ROYONI COCKER KENNELS
ESTABLISHED 1950

AUSTRALIAN CHAMPION ROYONI AHEAD IN TIME
Sire; Australian Champion Royoni Ahead of the Rest
Dam; Australian Champion Royoni Risky Secret
"DUDLEY' Has **sired 31 CHAMPIONS** and **2 GRAND CHAMPIONS**

KENDALWOOD KITCHENER (Imp UK)
Sire; Eng Sh Champion Manchela Blue Lagoon JW
Dam; Kendalwood Counterclaim
'JAZZ' has not been shown a great deal since arriving, although has managed to be half way to his title. His babies are doing well in the show ring

AUSTRALIAN CHAMPION ROYONI LOVE ME TRUE
Sire; Australian Grand Champion Royoni He's True Blue
Dam; Australian Champion Royoni Rising Star
'JACK' our black and white boy, winner of Best In Show all breeds and a runner up in show, and the father of champions. His fame, after 59 years of showing, and breeding to be the first dog, we have owned to be no awarded at Sydney Royal, last year, 2007 reason "His Colour"

ROYONI COCKER KENNELS
205 Eleventh Avenue Austral 2179 NSW AUSTRALIA
PH: (02) 9606 8093 or 9606 0719 email royoni5@bigpond.com.

ROYONI COCKER KENNELS
ESTABLISHED 1950

This year we have decided to allocate a page to **'our girls'** in the kennels.
Unfortunately time does not permit me to write a history on all our bitches and so photos and names will suffice

Heading our team is of course the well know

AUSTRALIAN GRAND CHAMPION
ROYONI WATCH THIS
SIRE; Australian Grand Champion Royoni He's True Blue

AUSTRALIAN CHAMPION
ROYONI RISE 'N' SHINE
SIRE; Australian Champion Royoni Ahead in Time
DAM; Australian Champion Royoni Rising Star

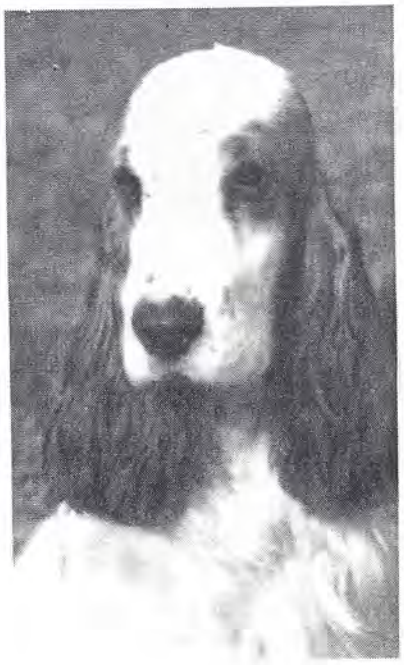

AUSTRALIAN CHAMPION
ROYONI MISS DEVIOUS
SIRE; Australian Champion Royoni Rackateer
DAM; Royoni Designers Destiny

ROYONI COCKER KENNELS
205 Eleventh Avenue Austral 2179 NSW AUSTRALIA
PH: (02) 9606 8093 or 9606 0719 email royoni5@bigpond.com.

RYANGAYE COCKERS

PROUDLY PRESENT

AUSTRALIAN CHAMPION

RYANGAYE RYMN NOR REASON

'MEG'

(A1 CLEAR)

Sire: Aust. Ch. Royoni Ahead In Time
Dam: Wynmoore Chloe's Gold

'Meg' has been a delight to own and we are very proud of her achievements given she has not been shown all that much which has stopped her reaching her full potential and attaining her Grand. Meg still has taken her fair share of challenges with over 300 points to be proud of, this bitch never lets me or whoever handles her down, she is a true cocker and one we are proud to own. Meg has a beautiful coat which is lovely to work on and she always comes up looking like a shining new pin and I take great pride in presenting Meg to the best of my ability. I look forward to her next litter with great anticipation and showing the next generation of Ryangaye Cockers.

Gaye Allen Kellyville NSW AUSTRALIA
Ph. 02 8883 2003 Email: allen.gaye@yahoo.com.au

Suedanka Kennels

A small select kennel in the North Island of NZ

I would like to take this opportunity to thank some of the Australian Cocker breeders who have helped, encouraged and supported me over the past few years and who have enabled me to progress along my chosen path with great success;

Julie Burbidge – Ashmere Cockers
Kerry Hutt – Kebarlea Cockers
Tommy & Peggy Hartnett – Teenalee Cockers
Geoff Love – Lovlang Cockers

Your knowledge and proven lines have produced the quality show team including;

BIS & BISS Ch Suedanka Dared to Dream (IID Aust)

"The Diva"

Diva has taken the ring in her stride, a consistent Best in show winner she is admired by some and envied by others.

Her awards in the ring are under both allbreeds and specialist judges, her wins include;

2 x Allbreeds Best in Show - K Brown / I Smith, Mrs Thompson/A McQuire
1 x Allbreeds Reserve Best in Show – R Curtis/ E Davies
7 x Specialty Best in Shows – M Markatony, J Forsyth, G Krishnan (Malaysia), A McCarry-Carol (UK), J Weekes, R Stock,

Diva is following in the footsteps of her parents;

Sire – Aust BIS & BISS Ch Teenalee To A Tee (Aust)
Dam – Aust Ch/NZ BIS & BISS Ch
Ashmere Sweet Sweet Love At Suedanka (Imp Aust)

Amanda Thomas-Pritchard NZ 06 3433368 Suedanka@xtra.co.nz www.suedanka.com

Suedanka Kennels

A small select kennel in the North Island of NZ

NZ RBISS CH Kebarlea Kloak N Dagger At Suedanka – Imp Aust

Dagger arrived in November 06 and took the show ring by storm, titling in two short months, some highlights include;

Specialty Res Best in Show
Multiple Allbreeds Puppy in Shows
Allbreeds Junior in Show
Specialty Junior in Show
National CC and RBOB Winner
Multiple Specialty CC Winner
Multi Best Of Group

Bred by: Kerry Hutt

A proven sire, his progeny include;

Suedanka Sweet Solitaire *'Maddy'*

'Maddy' is already a consistent group and in show winner including;

Baby Puppy of Group
- NZ National Dog show 07

Allbreeds Baby Puppy in Show
Allbreeds Puppy in Show
Multiple Puppy of Group

Already half way to her NZ show title, she has proven she has the quality to push the older dogs.

Suedanka Feel the Luv – Owned by Lesley Ball (New Zealand)

Suedanka Luv is Bak At Penita (Exp Aust) Owned by Jeanne Skudder (Tasmania)
Already an "*Allbreeds Baby in Show*" winner her first weekend in Australia

These dogs are the result of the generosity of the Australian breeders listed above,

THANK YOU!

Amanda Thomas-Pritchard NZ 0061 6 3433368 Suedanka@xtra.co.nz www.suedanka.com

TARRENDAYLE

Proudly present

Australian Champion Glenayden Melt Down PRA– A1

Sire: Gr Ch Royoni Hes True Blue
Dam: Ch Wynmoore Melting Pot

Andy is at stud to approved bitches only

'Andy' is our current top winning blue dog who has achieved many major wins for us including Royal CCs, BOB, Specialty Show wins along with many Best in Group/in Show wins making him only a few points short of his Grand Championship Title.

Many Thanks to his breeder & my dearest friend Ann O'Keefe for giving me this lovely dog and for the many years of advice, laughter & tears we have shared and for the many years and exciting future plans we have ahead of us.

Andy is also proving himself as a great Sire producing a consistent style of quality puppies and we wish all his progeny and their owners the very best and a successful future ahead.

We are proud of each and every one of you.

'Andy' is proudly owned & loved by Ray and Toni Dennis (Tarrendayle)

www.tarrendayle.com **Mobile: 0417 606 227** **tarrendayle@tpg.com.au**

Tarrendayle

Proudly Present

Am Ch Dawnglow Cinderella Man (Imp USA)

We are very proud to introduce our new import
'Jelly'
This is an exciting venture and we believe he is the first American Bred English Cocker Spaniel to be imported from the USA to Australia. We are sure Jelly has a big future ahead and will look forward to his success in the show ring and with our future breeding plans.
'Jelly' is a great showman and holds a quality pedigree boasting top US and UK bloodlines.

Huge Thankyou to Sandy La Flamme of the very successful and famous kennel 'Dawnglow' for allowing this lovely gold dog to make the journey Down Under to be part of our already successful show team.

Jelly is at stud to approved bitches only

Tarrendayle

Proudly Present

Aust Ch Worlewood Black Cherry (Imp UK)

We are also very proud of our English girl, with that ever wagging tail and zest for life...'Cherry' Our wild child hit the ring with much success, obtaining her Championship Title at 14mths of age.

Huge Thanks to Adam & April Murray producers of the top quality 'Worlewood' Cockers in the UK.

Cherry is taking a break from the show-ring and we look forward to an exciting litter of fully imported bloodlines in May.

These two quality imports are owned and loved by Ray and Toni Dennis

Website: www.tarrendayle.com **Email: tarrendayle@tpg.com.au** **Mobile: 0417 606 227**

Soon to relocate back home to Queensland!!

TRIMDON COCKER SPANIELS

PROUDLY PRESENTS

AUST.CH. RYANGAYE RHYMN N BLUES (24/1/02)

"RUEBEN"
SIRE: CH. TRIMDON SOOT 'N' SNOW
DAM: WYNMOORE CHLOES GOLD

This stylish dog has been campaigned very intermittently during 2007 but has still been in the winners circle winning multiple Best exhibit in Group awards as well as Runner Up Best Exhibit in Show at both Specialty & All Breeds Shows.

Rueben is now very close to achieving the title of Grand Champion with a few points to go.

Ruebens' happy & effervescent temperament has endeared himself to many & he will always hold a special place in our hearts.

Proudly owned & handled by
Ray & Betty Hayman

Proudly bred by
Gaye Allen

32 Kathyrn Street
Kanahooka.2530
Email:bh164810@bigpond.net.au

Yunbeai

Established 1954

Presenting our 2007/08 show team:

Cash

Aust. Ch. Yunbeai Never Say Never

S: Ch. Yunbeai In Neverland
D: Ch. Yunbeai ShadesofSilver

Lily

Aust. Ch. Yunbeai Always True

S: Grand Ch. Royoni Hes True Blue
D: Yunbeai Always in Style

Proud to be judged on our breeding over 54 years

Jean and Gabrielle Gooding

www.yunbeai.com

Yunbeai

Established 1954

Presenting our 2007/08 show team:

Piper

Aust. Ch. Yunbeai Im In Style

S: Ch. Yunbeai Im No Shadow
D: Yunbeai Always In Style

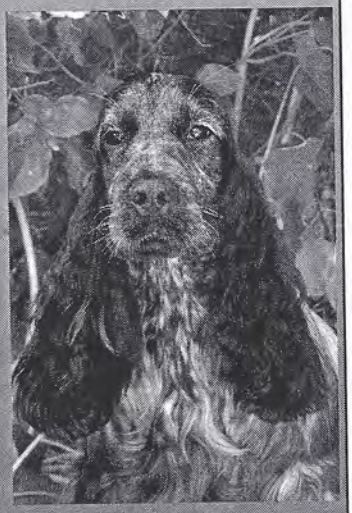

Penny

Aust. Ch. Yunbeai In My Own Style

S: Ch. Yunbeai Im No Shadow
D: Yunbeai Always in Style

Proud to be judged on our breeding over 54 years

Jean and Gabrielle Gooding

www.yunbeai.com

Yunbeai

Established 1954

Presenting our 2007/08 show team:

Fleur

Yunbeai Major Surprise

S: Ch. Yunbeai Never Say Never
D: Wrexington Majo (imp UK)

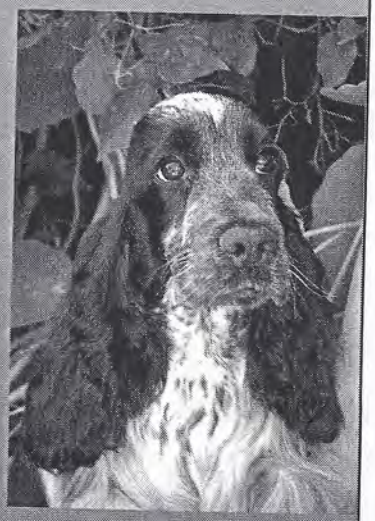

Misty

Yunbeai Love That Magic

S: Yunbeai Magic Man
D: Ch. Yunbeai Summer Loving

Proud to be judged on our breeding over 54 years

Jean and Gabrielle Gooding

www.yunbeai.com

Yunbeai

Established 1954

Presenting our 2007/08 show team:

Lulu

Yunbeai Like Now Like Wow

S: Ch. Yunbeai Never Say Never
D: Yunbeai Like My Style

2007 saw the third generation of *Yunbeai* woman make her debut in the main show ring. After starting off with a win with her baby puppy at the Winter Festival, *Rachel* has gone from strength to strength handling *Piper* (*Ch. Yunbeai Im In Style*) to his title with a big BOB win.

Pictured here winning RUIS at the Gundog Club of WA from Puppy Class.

Jean and Gabrielle Gooding

www.yunbeai.com

24 Pages Way, Martin, Western Australia, 6110. Tel: 61 8 9398 2661