12th NATIONAL CHAMPIONSHIP SHOW

hosted by

THE COCKER SPANIEL SOCIETY OF NEW SOUTH WALES INC

Friday 11th August 2006

Saturday 12th August 2006

Judge: MR ANDREW JONES (UK)

Barbet

Proudly Present
At Stud

CH Barbet Wild Blue Yonder

'Elvis'

Starting her show career is

Millock Making Waves

1st 3-6 mths s/s & 2 Baby In Group at her first shows

Grace Woodward 02 43690287

Champion Lehearn Time Machine

Spencer is your typical cocker spaniel, he has the merriest little tail and the most loving nature. He has done a lot of winning in his 2 1/2 years in the ring, winning many class in groups, class in shows, BIG, RUBIG and RUBIS. Spencer and I are looking forward to our future in the ring and are hoping to keep up the winning for many years to come. Spencer currently has 3 daughters in the ring which are all doing well, Lehearn Traditional Blue (Paris) being one of the top scoring bitches in puppy point score for 2005, Ch. Lehearn Blue By Design (Denver) is also doing extremely well being titled under 12 months of age and Lehearn Dvyne Design (Paris) winning class in groups and many reserve challenges. Spenny has earned a place in all our hearts at Lehearn Cocker Spaniels and truly is irreplaceable.

Bred by – SA & ED Flynn

Proudly shown and owned by – Amy Corbett

Braycharm

Cocker Spaniels

Braycharm is a small kennel which is full of consistent winners. Since starting in this lovely breed in 1998 I have bred five Champions myself, titled two other bitches and taken Solomon through to his Grand Championship. My dogs have done very well at Royals and Specialty Shows alike. Ch Braycharm Inspiration took Bitch Challenge and Runner Up Best of Breed at Sydney Royal 2004. They are consistent winners under Local, Interstate, International and Specialty Judges. They also do very well at the Contest of Cockers run by the Cocker Spaniel Society of NSW.

Ch Braycharm Inspiration - "Bridget"
Sire: Ch Glenayden Totally Wild
Dam: Carlsvale Colombine

Ch Braycharm Poetic Justice - "PJ"
Sire: Ch Braycharm Soul Revival
Dam: Ch Braycharm Inspiration

Braycharm Inspired By Time - "Benson"

Braycharm Playin With Time - "Hannah"
Sire: Ch Royoni Ahead In Time Dam: Ch Braycharm Inspiration

Braycharm

Cocker Spaniels

Braycharm Coconut Ice - "Crystal"
Sire: Ch Royoni Ahead In Time
Dam: Ch Braycharm Inspiration

Braycharm True Colours - "Tracy"
Sire: Gr Ch Royoni Hes True Blue
Dam: Ch Braycharm China Blue

Ch Braycharm Soul Revival - "Riley"
Sire: Ch Royoni Ahead In Time

Ch Braycharm China Blue - "Polly"
Dam: Ch Gunwise The Meadowlark

I have had some invaluable help along the way from some of Australia's top breeders, namely Karleen Bennett and Linda Kantek (Royoni), John Edwards (Marsden), Ann O'Keefe (Glenayden), and Sue McFadden (Glenbriar). Thankyou all!
Please visit my web site www.dogs.net.au/braycharm for more information about ***Braycharm*** *or contact* ***Amanda Bray*** *on 0425218154.*

ADJOBI

The Present Joys

The effervescent *'Ch Adjobi Wayout A Line'*

The Elegant *'Ch Adjobi Waytoo Smooth'*

And the youngsters

The Spectacular *'Ch Adjobi As Good Asit Gets'*

-Multi Group 3 winner
-BIG Australasian Cup 2005
-Res DC Sydney Royal 2006,
from the Junior Class

The Naughty *'Adjobi Kold Konnexion'*

And their litter brother Ch Adjobi Kold Mountain, who is enjoying great success with Kerry Hutt & Geoff Love.

The Joker *'Adjobi Dance With Me'*

Gundog Puppy of the Day Sydney Royal 2006.
Whose Black and Tan brother *'Adjobi Making MyOwn Way'*,
is strutting his stuff with Ms Denise Heays in New Zealand

All Handled to perfection by Megan

Kay and Megan Rochester
'Dunoon'
397 Cabbage Tree Road,
Williamtown 2318
Ph: (02) 4965 1585
Email: smgarside@optusnet.com.a

Only Gundogs in Australia
to be an Exclusive Breeder Partner.

THE BREEDER
advantage®
advocate®
Protect your pets-inside and out.
ADVANTIX
FOR DOGS. ZAPS TICKS & FL

ADJOBI

The only kennel in Australia to breed and own BEST IN SHOW All Breeds and Speciality winning Cockers in Solid Gold, Black and Black & Tan.

The Great Memories

In *GOLD*

Ch Adjobi Rifka Chepara
Ch Adjobi Starshine
Ch Adjobi Star from Heaven

In *BLACK*

Ch Adjobi Onth Move
Ch Adjobi Even Better
Ch Adjobi Smooth Operator
Ch Adjobi Dance Moves
Ch Adjobi Forget Me Knot
Ch Apelhojdens Heaven or Hell (imp Swed)
Ch Stapleton Sainted Aunt (iid)

and in *BLACK and TAN*

Ch Adjobi Casey Jones
Ch Adjobi Guinevere
Ch Adjobi Tiger inthe Mist
Ch Allabet Makeway For Me

Solids are very hard work but their beauty and character make it definitely worthwhile.

Only Gundogs in Australia to be an Exclusive Breeder Partner.
THE BREEDER advantage® advocate® ADVANTIX®
Protect your pets-inside and out. FOR DOGS. ZAPS TICKS & FLEAS

Showfield Spaniels

is proud to introduce

"Showfield King in Time"

"Showfield Royalty Ahead"

These 2 beautiful men are the product of Ch Royoni Ahead in Time and our Showfield Queen Victoria. They are both beautifully boned dogs, with lovely heads and typical Cocker temperament. We are proud to be exhibiting them in their first National Cocker Spaniel Show.

Showfield Queen Victoria and Showfield Queen Elizbeth are our beautiful girls. Showfield Queen Victoria is a typical tri colour bitch with lovely bone. Showfield Queen Elizbeth is a typical Cocker with beautiful head and a charming nature.

Thank you to Karleen and Linda from Royoni Kennels for their continuing support and the use of the fabulous Royoni Ahead in Time.

"Showfield Queen Victoria"

"Showfield Queen Elizbeth"

Stephanie and Sarah Strang
smstrang@bigpond.com
www.showfieldspaniels.tripod.com

Pedigree Preferred Breeder

Cleemist

COCKER SPANIEL

EST-1977

Mick & Wendy Drekovic
LONGBEACH
NSW

Ph- (02) 4472 2272 or
0416 253 507
Email *drek@iimetro.com.au*
Web *www.cleemist.com*

Aus Grand Ch Cleemist Mad Max

"Rove"

~The Quiet Achiever ~

D.O.B: 29/1/02
SIRE: Gr Ch Feenix Fair star
DAM: Lachlana Designer Label
OWNER: M & W Drekovic

Despite not being campaigned heavily, this magnificent dog has become a real force in the show ring, having had some fantastic wins. He is a multi BEST IN SHOW winner at both All Breeds & Speciality level and is a 2 time Royal BOB winner. Rove, like his famous dad passes on to his pups, his lovely square compact body with correct tail set and the best ever temperament. He is so proud of BIS winning progeny.

Cleemist Ozi Rules

"Ozi"

~ Soon to rule the ring ~

D.O.B: 25/4/05
SIRE: Gr Ch Feenix Fair star
DAM: Cleemist Laura Ashley
OWNER: M & W Drekovic

This exciting young dog has all the hallmarks of a great show dog in the making... his brief show career to date has yielded multiple class IN SHOW wins plus Reserve CC at the prestigious Spring Fair Show under English specialist judge at just 7 months of age. We hope to see this gorgeous dog 'Rule' the show ring as he matures and will be a definite feature of our future breeding program at **Cleemist**.

STOP PRESS Ozi wins RUBIS at the Cocker Spaniel Club of the ACT. Judge:- Mrs Edna Flynn

Cleemist

COCKER SPANIELS

Pedigree Preferred Breeder

EST-1977

Mick & Wendy Drekovic
LONGBEACH
NSW

Ph- (02) 4472 2272 or
0416 253 507
Email *drek@iimetro.com.au*
Web *www.cleemist.com*

Ch Cleemist The One and Only

"Billie"

~ A Rare Gem ~

D.O.B: 22/6/01
SIRE: Gr Ch Feenix Fair Star
DAM: Cleemist Seaberry
OWNER: M & W Drekovic

Billie is our most consistent winning bitch with a cocker speciality BEST IN SHOW, numerous group and in show wins, two Royal BOBs and Runner Up in the NSW Contest of Cockers. Billie has produced from her only litter to date our very popular winning bitch CH CLEEMIST FORTUNE TELLER.

Ch Cleemist Fortune Teller

"Mac"

~ Predicting a rewarding future~

D.O.B: 25/8/03
SIRE: Gr Ch Cleemist Mad Max
DAM: Ch Cleemist The One An Only
OWNER: M & W Drekovic

This young bitch has caught the eye of many. She has had a very rewarding show career to date being a multi in class, in show and group winner. She was awarded Reserve Bitch CC at the Sydney Royal 2005 and Runner Up BEST IN SHOW at the ACT Spaniel & Setter show 2005. The best is yet to come from this beautiful youngster.

Ryangaye Cocker Spaniels

Presents

Aust. Champion

Ryangaye RyhmNorReason

"Meg"

D.o.b 1st November 2003

Sired by Ch Royoni Ahead In Time, Meg is another stylish daughter of Wynmore Chloe's Gold, Meg has had some great wins to date including Bitch CC and Runner Up in Breed at Sydney Royal 2005 and Winner of the NSW Contest of Cockers in the same year.

Meg's two lovely babies from her first litter have hit the ring and we wish them every success.

Proudly owned and bred by Mrs Gaye Allen , Castle Hill NSW
Email: garrya48@bigpond.com.au web: www.dogs.net.au/ryangaye

Ryangaye Cocker Spaniels

Introduce

Our exciting new boys from
Ch Ryangaye Ryhm Nor Reason and Royoni Love Me True.
D.o.b 29th March 2006

Ryangaye
True Reason
'Fletcher'

Fletcher is very outgoing with lovely neck into shoulder and short back.

Ryangaye
Love to Reason
'Finnigan '

Finn has a beautiful head and eye and like his mum, a pretty blue

Proudly owned and bred by Mrs Gaye Allen , Castle Hill NSW
Email: garrya48@bigpond.com.au web: www.dogs.net.au/ryangaye

GLENAYDEN

Proudly present

Australian Champion Glenayden Dance In Time

Sire: Australian Champion Royoni Ahead In Time
Dam: Australian Champion Lochdene Pin Up Girl (Imp.Scot)

This lovely bitch has been a delight to own and show, she has always been a consistent winner taking many CC's and has amassed over **500 challenge points**. 'Brie' has taken her fair share of **BIG** wins as well as **In show** awards along the way while also taking time out for a litter. We hope to make her a grand also!!

Ann & Dennis O'Keefe - 03 9700 5839
glenayden@hn.oze.mail.com.au www.dogsnet.au/glenayden

GLENAYDEN

Proudly present

Glenayden Roll The Dice

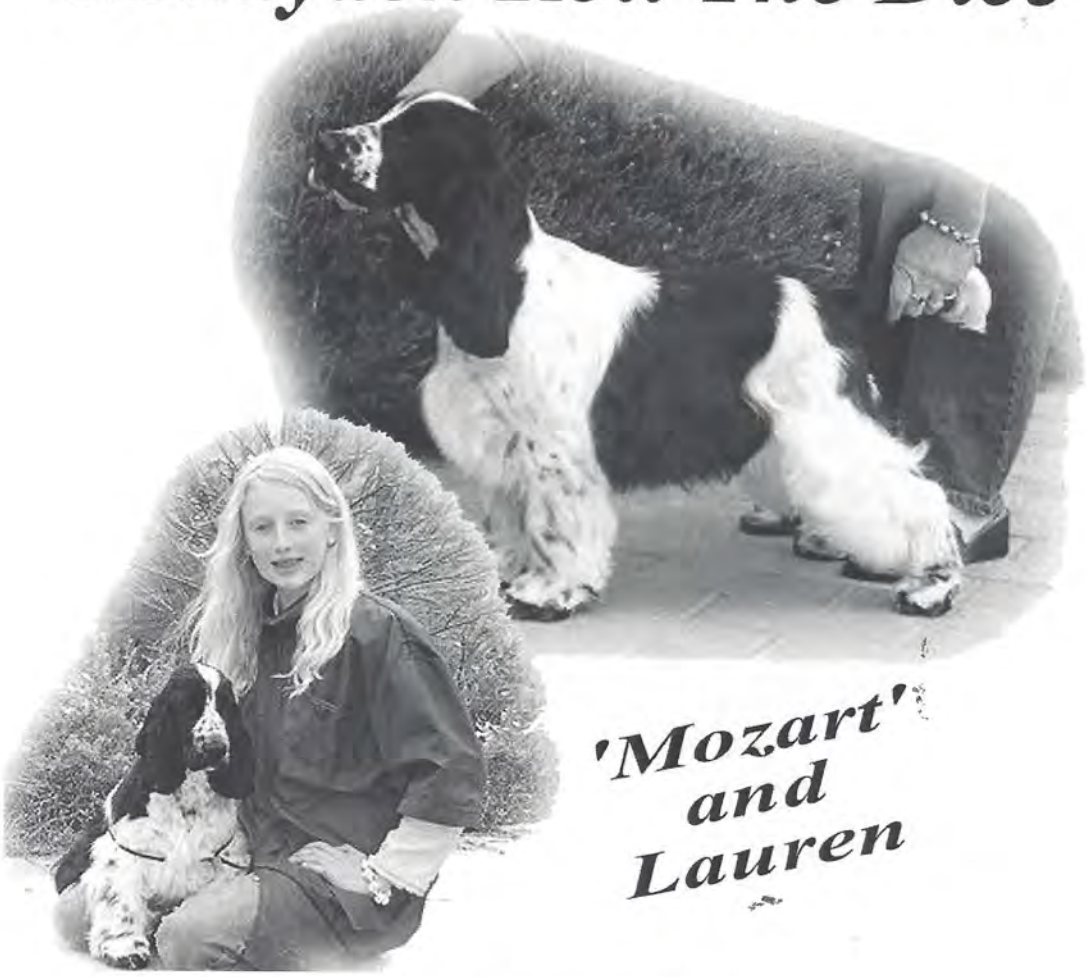

Sire: Glenayden Edged In Blue
Dam: Glenayden Make Me Melt

'Mozart' is a stunning black and white boy proudly owned and handled by Lauren Wallace. Both have worked hard and are a lovely team to watch, Lauren has won well with Mozart both learning along the way but have managed to take a **Best of Breed** from Minor and **Minor In group** plus Mozart won **Best Baby Puppy In show at the Victorian cocker Specialty.** Great effort and we wish you both the best of luck for your future .

Ann & Dennis O'Keefe - 03 9700 5839
glenayden@hn.oze.mail.com.au www.dogsnet.au/glenayden

GLENAYDEN

Proudly present

Glenayden True Spirit

'Spirit'

Sire: Grand Champion Royoni He's True Blue
Dam: Australian Champion Wynmore Melting Pot

'Spirit' is aptly named and is our wild boy, he reminds us of his grand father **Ch.Glenayden Totally Wild** and hope he is as successful. To date this dog has done extremely well taking **one CC and 2 Reserve tickets, one minor in show** and **one puppy in show** and numerous **class in group** awards to date only being beaten once in his class. We hold a lot of promise for his future.

Ann & Dennis O'Keefe - 03 9700 5839
glenayden@hn.oze.mail.com.au
www.dogsnet.au/glenayden

GLENAYDEN

Proudly present

Glenayden True Love

Sire: Grand Champion Royoni He's True Blue
Dam: Australian Champion Wynmore Melting Pot

'Truly' is a very sweet natured bitch and has done very well in the ring like her brother **'Spirit'**. This bitch has not been beaten in her class and has **two reserve tickets, two class in group awards** and **Runner Up Best in Members Comp Victorian Cocker Club show**. We look forward to her future with promise.

Ann & Dennis O'Keefe - 03 9700 5839
glenayden@hn.oze.mail.com.au

www.dogsnet.au/glenayden

GLENAYDEN

Proudly present Multi Best In Show winner

Aust. Grand Champion
Ryangaye Rythmn N Time

'Tully'

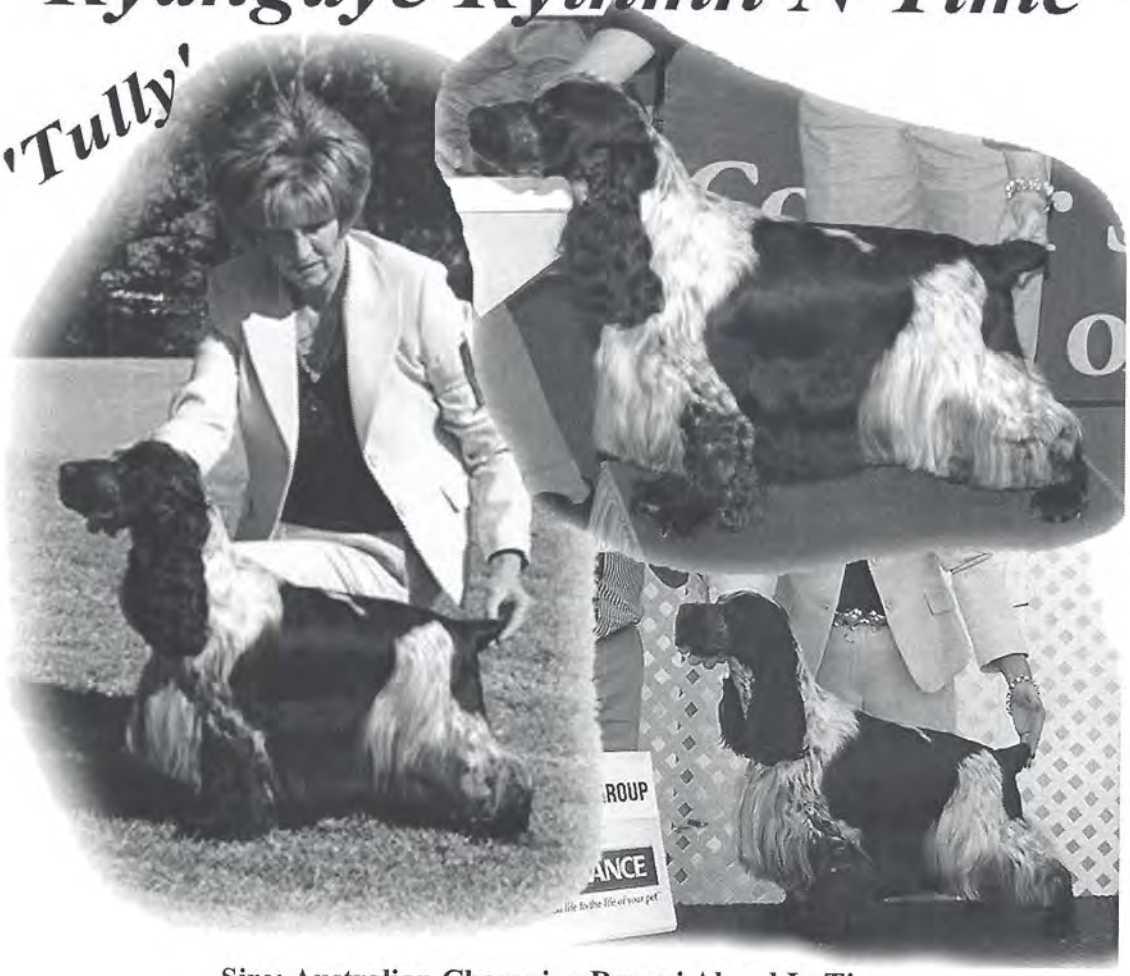

Sire: Australian Champion Royoni Ahead In Time
Dam: Wynmore Chloe's Gold

'Tully' has been a consistent winner since entering the ring, he has had an incredible show career and has won at the highest levels with strong competition. He has won **Best In Show at two Cocker Specialties, 2 RUBIS at Specialties, 3 BIS All Breed City shows, amassing along the way 12 BIG awards, 6 RUBIG plus numerous In show awards.** This dog has been **No.1 Cocker in Victoria** for the past 3 yrs and is currently **no. 3 Australia wide per Dogz Online point score.** We thank Gaye Allen for breeding this great dog and entrusting him to us.

photos by Cabal & Royoni

Ann & Dennis O'Keefe – ph. 03 - 9700 5839

IN FOND MEMORY OF
LEE VAN LIESHOUT
23RD JUNE 1925 – 24 JUNE 2006
FOUNDER OF
REINLEE COCKER SPANIELS

AUSTRALIAN CHAMPION
REINLEE ROXANNE
(Pictured being handled by Margaret Joyce)

Lee was a successful breeder and produced many champions under her prefix both here and overseas. Lee's dedication to breeding correct type and temperament was second to none; she also loved studying pedigrees and could still recall old pedigrees correctly when asked. Her knowledge of our breed was incredible as was her ability to prepare a cocker for the ring, Lee loved to share her knowledge on all aspects of breeding, preparation and showing and I am personally indebted to Lee for sharing this wealth of information with me which started me on this wonderful journey of breeding and showing Cocker Spaniels.

Thank you Lee, may you rest in peace surrounded by all your beloved cockers of the past you have left a legacy to our dog world that will never be forgotten.

Ann & Dennis O'Keefe Glenayden Cockers Australia xx

BELLEBRIAR COCKER SPANIELS

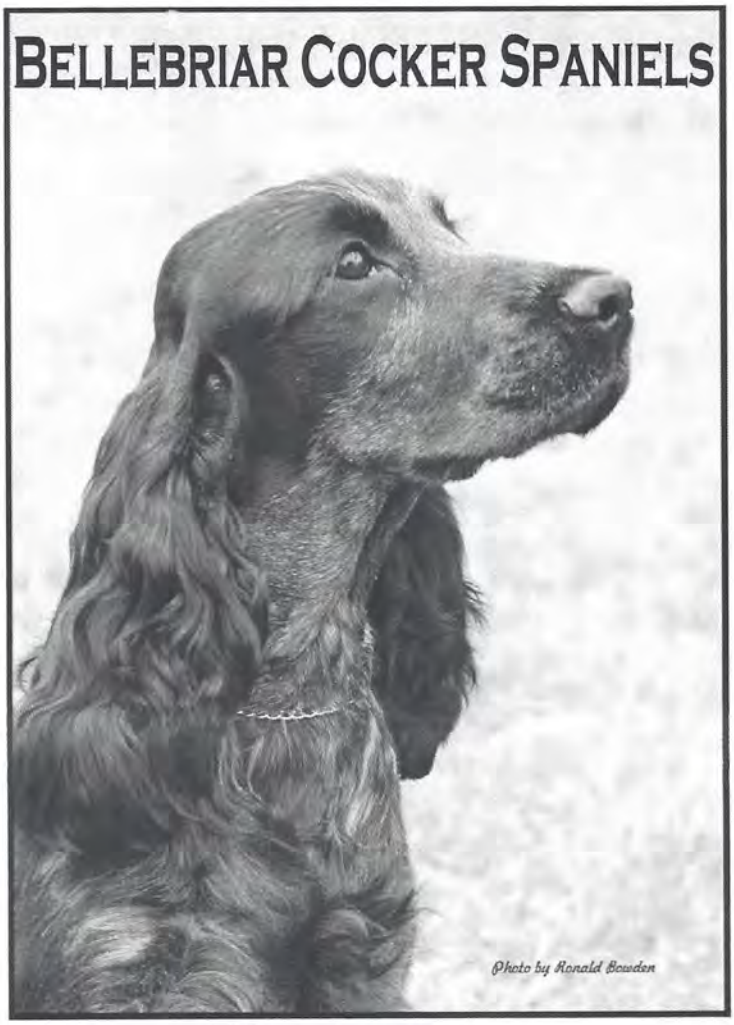

Harvey
aka
Bellebriar Bounty

Sire: Champion Lachlana Luvth Nitelife Dam: Kenbey Over To You

This young dog has had a brilliant start to his show career. He has been appreciated by both local and international judges. To date his wins include:

1. Baby Puppy in Group at his 2nd show.
2. Minor Puppy in Show Sporting Spaniel.
3. Minor Puppy in Show CCSNSW.
4. Minor Puppy in Show Southern Gundog.
5. 2 All Breeds Minor Puppy in Show.

Anna & Richard Hatherly
P.O. Box 248 Kurrajong
NSW 2758
www.bellebriar.net

BRITEBAY KENNELS

Our Jimmison boys:

Our first import:

AUSTRALIAN CHAMPION
JIMMISON JONQUILLE (IMP U
"ROSS"

We have a lot to attribute to this bo
Special thanks to his breeder Denis
Lumley. Of the many champions th
Ross has sired the following
are owned by Britebay:
Ch Britebay Believable, Ch Briteba
Breeze, Ch Britebay Brocadde
Ch Stapleton Safari Moon and
Ch Britebay Quilles Choice

AUSTRALIAN
CHAMPION

JIMMISON
SUNDANCER
(IMP UK)

"BO"

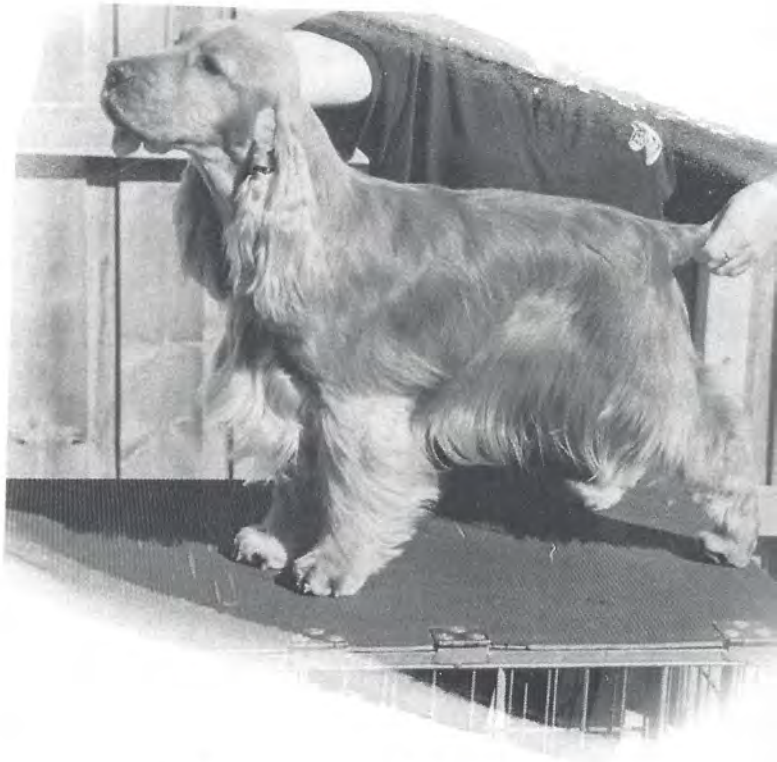

Margaret & Louise Brodie
Phone: (03) 9786 2772

email: britebay@bigpond.com
website: www.dogs.net.au/britebaykennels

BRITEBAY KENNELS

AUSTRALIAN CHAMPION
CLARAMAND BY CHOICE (IMP UK)

And her black and tan daughter,
BRITEBAY BLACK CHILI

Margaret & Louise Brodie
Phone: (03) 9786 2772

email: britebay@bigpond.com
website: www.dogs.net.au/britebaykennels

BRITEBAY KENNELS

Australian Champion Weirdene Witches Brew (Imp UK)

Introducing
her daughter

BRITEBAY
WITCH WON (IID)

Margaret & Louise Brodie
Phone: (03) 9786 2772

email: britebay@bigpond.com
website: www.dogs.net.au/britebaykennels

BRITEBAY KENNELS

BEST IN SHOW WINNER

Australian Champion Helenwood Gaymon (Imp UK)

His progeny:

Britebay Spellbound

Britebay Black Devil

Margaret & Louise Brodie
Phone: (03) 9786 2772

email: britebay@bigpond.com
website: www.dogs.net.au/britebaykennels

BOLWARRA COCKERS
ESTABLISHED 1974

Ch Bolwarra Shimmer

Sire : Ch Royoni Ahead in Time

Dam: Ch Bolwarra Dirty Dancin

BOB Canberra Royal 2006, 2 Best in Group Wins, 3 R/U Best in Group Wins, Multi Class in show Wins both Allbreeds and Specialty, Qualified for ACTCA Guineas Final 2006

Bolwarra Laced In Gold

Sire : Ch Teenalee To A Tee
Dam: Ch Bolwarra Dancthniteaway
DOB 31.12.05

Winning Baby Puppy Classes, Winner of Baby Puppy in Group

Bolwarra Rip Tide

Sire : Ch Royoni Ahead in Time
Dam: Ch Bolwarra Hat Trick
DOB 15.1.06

Winning Baby in Breed, Winner of Baby Puppy in Group, Winner of Baby in Show

MEGAN & GABOR MARKOTANY
31 NIRTA DRIVE MURRUMBATEMAN NSW 2582
PHONE 02 6227 0052
EMAIL: megan@derwood.com.au WEB: WWW.dogs.net.au/cockersnelkhounds

Teemstar

❋ A tribute to the past ❋

A special thank you to Nugget, Cindy, Travis & Jackson, who sadly are no longer with us. Dot (nearly 15) and Erica (13) are happy in their retirement, doing what Cockers do best— lounging around and eating!

Teemstar

❁ A look at the present & future ❁

Patsy, Vienna & Giggsy are now in semi-retirement, after achieving some lovely wins for me. They do still love to come out from time to time.

Kia & Delilah have had wonderful wins at all levels of competition (and still do). They have just been joined in the ring by Freddie & Rogue (both are yet to get their adult coats—love these black coats!!!!).

Teemstar Kennels

Tina Matthews, Para Hills, S.A. 5096

Ph : 0411 618678 Email: Cockers@iprimus.com.au

The Tempist

Watersmeet kennels

Watersmeet Kennels
41 Faithfull St
Goulburn NSW 2580
0417478488 OR 0248217948
www.geocities.com/watersmeetkenne

These are the first of Ross'
Puppies breed by our kennels

Rose Water

Introducing
Alisma Arizona JW
IMP Uk

Royoni Kennels

Established 1950.

205 Eleventh Avenue,
Austral, 2179 N.S.W. Australia
PHONE: (02)96068093 or (02)96060719

Royoni Kennels

Established 1950.

Best in Show Aug.2005.N.S.W.Cocker Spaniel Show.
Judge: Mrs. Jane Mitchell (U.K)

What can we say about "Bobby" that has not already been said, winning under International and Breed Specialists alike his record speaks for itself, at the age of four, he is indeed a "Grand Champion"

BEST IN SHOWS:	All Breeds Championship shows:…….....	……..……..NINE
	Cocker Spaniel SPECIALTY shows	……..……...EIGHT
TOTAL BEST IN SHOWS	……	……..…SEVENTEEN
BEST IN GROUPS:	……...	……..…SEVENTEEN
RUNNER UP IN GROUPS:	……...	……..……..SEVEN

Royoni Kennels

205 eleventh avenue, Austral, 2179 .N.S.W

Phone; (02)9606 8093 or (02)9606 0719 Email: royoni5@bigpond.com

(Left) The Start of it all.....

Ch Marsden Ride On Time

(Below) - His grandson:-

Ch Alhambra Joe Cocker

(BISS Grand Ch Feenix Fairstar x BISS Ch Glenbriar Wild Twist)

MAJOR WINS

- Best in Group Bathurst Royal 2006
- Res Ch Spring Fair (from Puppy) - *UK specialist Moray Armstrong (Bitcon, UK)*
- Res CC ACT Cocker Club (from Puppy) - *Gundog specialist Patsy Hollings (UK)*
- Res Ch Spring Fair – *Spaniel specialist June Minns (UK)*
- **Jo-Jo is now a Champion!**

Co-owned by
Sue McFadden, Glenbriar Cockers.

Michael and Kate Keely
12 Nirta Drive
MURRUMBATEMAN NSW 2582
02 62275568
alhambra@theirplace.net
www.lexicon.net/alhambra

Also the home of some Australia's top winning **English Springers....**

Our latest litter is now in the ring.....

Watch for the "Soccer Cockers"!
Alhambra Georgie Best and **Alhambra Vinnie Jones**
(Gr Ch Cleemist Mad Max x Ch Glenbriar Wild Twist)
Scoring soon in a ring near you!!!

Pedigree GOLD PARTNERSHIP

Photos by
Cabal

Ch Glenbriar Wild Twist

(*Ch Glenayden Totally Wild x Ch Glenbriar Licorice Twist*)

MAJOR WINS

- Baby Puppy in Show Sporting Spaniel Soc of NSW Ch Show - *UK specialist David Shields (Wilholme, UK),*
- Best Puppy in Show at the Cocker Club of NSW Ch Show - *Spaniel Specialist Mrs A Ullviet Moe (Sweden).*
- Res CC and Junior in Show Sporting Spaniel Society of NSW April 2002 - *Spaniel Specialist Mr Bob Jackson (UK)*
- CC & RUBOB from an entry of 90+ Cockers - *UK specialist Sue Telford (Courtmaster, UK)*
- BIS Cocker Spaniel Club of the ACT CH Show - *UK Gundog specialist Patsy Hollings (UK)*
- Bitch CC Sydney Royal - *Spaniel Specialist Mrs A Ullviet Moe (Sweden).*
- CC & BOB Spring Fair 2004 - *UK specialist Moray Armstrong (Bitcon, UK)*
- BIS at the Sporting Spaniel Society of NSW - *Cocker specialist Anja Pummala (Leavenworth Cockers, Finland)*
- Reached quarter finals of NSW Dog of the Year 2005

Maxine exhibits a fabulous temperament and correct English type..

Bred and Co-owned by
Sue McFadden, Glenbriar Cockers.

MACDOLLY

COCKERS WITH CHARISMA

We acquired our first Cocker Spaniel in 1987 and bred our first litter in 1989. To date we have bred **7 Best in Show winners**, over **20 Champions** and **2 Grand Champions**. We have never had kennels, our dogs live as part of the family and sleep on the bed, hence our numbers have always been minimal but we have enjoyed wonderful success with our dogs, and we proudly showcase the dogs currently featuring in our show team and breeding plans.

Australian GRAND CHAMPION

Macdolly AugustusLeonart

'Auggie Doggie'

Owned by:	Katie Morgan, Sydney	Sire:	Ch Macdolly Off Limits
Born:	25 October 2003	Dam:	Macdolly Airs N Graces
Hipscore:	5:4	Optigen tested:	prcd-pra B1 (carrier)

'Doggie' has exceeded all our hopes and is the show dog of our dreams.

3 x Best in Show
3 x Runner Up Best in Show
18 x Best Exhibit in Group
5 x Reserve Exhibit in Group
Multi In Group and In Show Awards
Over 1000 points at just 2 years 6 months

We believe he is the youngest Grand Champion in the breed to date !

This lovely dog has so many things to like - beautiful bone, exceptional reach and drive, sweetest expression, soft mouth and the best temperament one could ask for.

In the show ring he is a 'look at me' dog, never letting us down regardless of the weather. Not yet three years of age, this dog has a long show career ahead of him and we are very proud to share him with his owner, Katie Morgan.

Proudly prepared and campaigned by Simon Briggs and Terri Davies.

(photo by RIANGOLD)

VISIT US AT – www.macdolly.com

MACDOLLY

COCKERS WITH CHARISMA

Australian CHAMPION

Jyndel As Good As It Gets

'Dimity'

Owned by:	Terri Davies	Sire:	Ch Jyndel Its Almost Summer
Born:	2 April 2004	Dam:	Jyndel The Black Orchid
Hipscore:	0:0	Optigen tested:	prcd-pra B1 (carrier)

'Dimity' is the grandaughter of Gr Ch Macdolly A Xmas Kracker, and Ch Macdolly Ostentatious – both Best in Show winners

At just over two years of age, we have enjoyed envious success with her , campaigning her alongside 'Doggie'.

2 x Reserve Exhibit in Group
1 x Best In Show (Cocker Club Qld Open Show)
Multi In Group & In Show winner

Sadly this lovely girl is a 'mummys girl' and wont show for anyone but me. What she lacks in confidence she makes up for in style. A truly breathtaking bitch on the move, carrying her full length tail in line with her back, she has exception bone and the loveliest outline on the stack.

The best is yet to come for this lovely girl and we have plans for an exciting litter from her once she gains her Grand Champion title.

(photo by MACDOLLY, stacked by Louise Bygraves)

MACDOLLY

COCKERS WITH CHARISMA

Espaniel Reach Out for Macdolly (imp NZ)

'Ace'

Owned by: Terri Davies
Born: 28 April 2006

Sire: Int/Hun/SU(u)/Fin/SK/A/VDH/VDH KLB/Dk/Dk Klb/Nord/Berlin Sieger 03/05/NZ Ch Sheerclever Out of Reach at Macdolly (imp Denmark)
Dam: NZ CH Ashard Pinotage Rosê

It is with great pleasure we showcase our latest addition. It was only through the foresight and generosity of Sharee East (Espaniel) and Sharan Byrne (Ashard) of New Zealand that we are able to have our own 'AC' son.

This lovely little boy shows heaps of potential (pictured at just 7 weeks of age) and we hope that he will live up to his breeding and enjoy the success of his illustrious sire, 'AC'.

His dam is half sister to the BIS winning gold bitch NZ Ch Ashard Memior D'Amour, and her sire is the well known NZ Ch Stapleton Sunset Blvd (imp Aust). The pedigree of this pup combines some lovely UK and Euro pedigrees and brings to Macdolly, Ashard and Espaniel the opportunity to collaborate in breeding solid bred Cocker Spaniels.

At the time of going to print, this lovely boy is yet to hit the showring, but we hope to have more to share about him in the years to come.

Thank you to Tuija and Lars (Sheerclever, Denmark) for sharing their amazing dogs and bloodlines with us. We are so very proud to fly the Sheerclever flag downunder, with progeny from both 'AC' and 'Strudel'.

We look forward to our next import from Sheerclever kennels, again to further compliment our solid bred cocker spaniel team.

(photos by ASHARD)

MACDOLLY

COCKERS WITH CHARISMA

Australian CHAMPION Macdolly Obsession

'Stella'

Owned by: Terri Davies
Born: 25 September 2002
Hipscore: 10:7

Sire: Ch Koubla Kilby
Dam: Ch Macdolly Look at Me
Optigen tested: prcd-pra (clear)

Our lovely 'Stella' is from our most successful litter to date (3 Australian Champions & 1 Singapore Champion). Her two litter brothers are both Royal Best of Breed winners, and enjoyed many good wins in the show ring.

'Stella' is a Reserve in Group winner, and multi in Show winner at All Breeds and Specialty Shows. Sadly she hates the show ring and decides on the day if she will or wont run!!
It is such a shame that she lets us down more often than not in the ring, as we feel she is the very best bitch we have ever bred or owned. Thank you to Tina Matthews (Teemstar) for allowing us the pleasure of using her beloved 'Murray' to produce this litter.

An exciting litter is planned from 'Stella' in 2007.

(photo by STAFFBACH, stacked by Megan Rochester)

Australian CHAMPION Teemstar Starry Nights

'Blondie'

Owned by: Terri Davies
Born: 29 November 2001
Hipscore: 5:5

Sire: Teenalee Gold Rush
Dam: Ch Teemstar Dreamworks
Optigen tested: prcd-pra (clear)

(photo by Katie Morgan)

Our 'Blonde Child' needs no introduction. She has made an impact on the show ring since the baby class with multi Best in Group and In Show wins to her credit. She won Runner Up Best in Show at the Cocker Spaniel Club of Qld (Championship) Show at just 7 months of age, and won Reserve CC at Brisbane Royal 2005.

'Blondie' is the dam of two Champions from her first litter to Ch Macdolly Oh What A Feeling – her son, Ch Macdolly Morris Starman (owned by Angel Mortleman) is now competing in Obedience and her daughter, Ch Macdolly Many Kisses (owned by Paul Vesey-Brown) will be bred from later in 2006.

Watch out for our latest hopefuls from 'Blondie' and Ch Allabet Bold As Brass (Thank you Kay, Megan and Betty) to debut September 2006.

VISIT US AT – www.macdolly.com

MACDOLLY

COCKERS WITH CHARISMA

Australian CHAMPION Sheerclever Nothing Else Matters

'Strudel'

(imp Denmark)

Owned by: Terri Davies
Born: 25 February 2003
Hipscore: 3:3
Optigen tested: prcd-pra B1 (carrier)

(photo by RIANGOLD)

We are very proud to showcase our lovely imports from Sheerclever Kennels – Denmark.

It was with great pleasure and anticipation we acquired our lovely bitch 'Aust Ch Sheerclever Nothing Else Matters' in February 2004.

'Strudel' gained her title in five weeks of showing, and has to her credit:

3 x Best in Group
2 x Reserve in Group
1 x BEST IN SHOW All Breeds.

We believe that she was the first undocked Cocker in Australia to win Best in Show All Breeds and this was before the docking ban came into place. 'Strudel' also won Bitch CC at Brisbane Royal 2004, leaving nothing else to prove she was retired from the show ring and now lives as a beloved couch potato.

We are currently campaigning her daughter, Macdolly All or Nothing. Sadly, 'Lubyloo' is still quite an ugly duckling, and we show her occasionally whilst we await her transformation into a Cocker Spaniel :)

Int/Hun/SU(u)/Fin/SK/A/VDH/VDH KLB/Dk/Dk Klb/Nord/Berlin Sieger 03/05/NZ Ch

'AC'

Sheerclever Out of Reach at Macdolly

(imp Denmark)

Owned by: Terri Davies
Born: 23 October 2001
Hipscore: A

(photo courtesy of SHEERCLEVER)

Vale 'AC' - 23/10/01 to 20/3/06

In Mid 2005 we were overjoyed when Tuija offered us her pride and joy. We made plans to import 'AC' via New Zealand and then onto Australia. 'AC' arrived in NZ with 13 titles to his credit, 6 Specialty CC's and many, many wins to his name. **The most titled Cocker ever to come to Australasia**, he completed his New Zealand title (thank you Amanda!), and arrived in Australia in March 2006. We had loved this boy from afar for years and he was then tragically taken before his time, just 13 days after arriving in Australia.

We can never repay the kindest or generosity of Tuija and Lars for the acquisition of both 'Strudel' and 'AC' and we look forward to continuing to work together to produce top winning solid bred Cocker Spaniels.

There will never be another 'AC' but we hope that his legacy will live on through the Champion progeny in Europe, and with his upcoming hopefuls from Espaniel (NZ) and some babies at Macdolly in the future

VISIT US AT – www.macdolly.com

Belcroft

David & Merryn Bellamy
Melbourne 03 9801 1727
belcroft@hotmail.com
www.dogs.net.au/belcroft

Aus Ch Belcroft Country Classic

Sire Kenbey Royal Duke Dam Ch Belcroft Country'n Western

And what a classic for Belcroft 'Emma' was. From Baby Puppy in Show under Betty Rice-Stringer (Kennelbourne) in 1993 all the way through to Veteran in Show under Doug Telford (Courtmaster) in 2002.

With her classic outline and head 'Emma' was a gorgeous cocker who we sadly farewelled in March 2006.

Belcroft

David & Merryn Bellamy
Melbourne 03 9801 1727
belcroft@hotmail.com
www.dogs.net.au/belcroft

Ch Belcroft Highland Tale

Sire Ch Glenayden Carnoustie (imp UK)
Dam Ch Belcroft Kiss'n Tell

Ch Belcroft Bit'O Scandal

Sire Ch Glenayden Totally Wild
Dam Ch Belcroft Country Classic

We are very proud of these two lovely cockers, both of whom have been recognised by Cocker specialists on many occasions. 'Noustie' has fabulous English bloodlines, combining Palacecraig and Lochdene with the best of Belcroft.

TRIMDON COCKER SPANIELS
PROUDLY PRESENTS

AUST.CH. RYANGAYE RHYMN N BLUES (24/1/02)
"RUEBEN"
SIRE: CH. TRIMDON SOOT 'N' SNOW
DAM: WYNMOORE CHLOES GOLD

This stylish dog has been very successfully campaigned along the way winning the 2006 ACT Cocker Specialty Best exhibit in Show as well as multiple Best Exhibit in Group & In Show awards from Local, Interstate & International Judges alike.

At the 2004 Melbourne Royal, Rueben was awarded Best of Breed & went on to be placed "4TH Best Exhibit in Group" with an entry of 800+ Gundogs.

Although exhibited very intermittently of late, Rueben is still well on the way to his Grand Championship Title.

Ruebens' happy & effervescent temperament has endeared himself to many & he will always hold a special place in our hearts.

Proudly owned & handled by
Ray & Betty Hayman
32 Kathyrn Street
Kanahooka.2530
Email:bh164810@bigpond.net.au

Proudly bred by
Gaye Allen

Yunbeai

(Est. 1954)

Ch. Yunbeai Im No Shadow

Presenting our 2006 show team:
The boys...

Yunbeai Never Say Never

Ch. Yunbeai Always Blue

For more photos, show records and pedigrees, please go to our website www.yunbeai.com

Jean and Gabrielle Gooding
24 Pages Way, Martin, Western Australia
08 9398 2661
enquiries@yunbeai.com

Yunbeai

(Est. 1954)

... and the girls

Ch. Yunbeai Im Special Too

Ch. Yunbeai Always True

Yunbeai Always Magic

Jean and Gabrielle Gooding
24 Pages Way, Martin, Western Australia
08 9398 2661
enquiries@yunbeai.com

Voyelle Cocker Spaniels

Diane Ross 48 Bowden Street, Guildford, 2161 Tel. 9681 5742

Voyelle Kenda Surprise

"Kenda"

DOB: 14.11.05

SIRE CH VOYELLE NATIONAL AFFAIR

DAM CH VOYELLE SILHOUETTE

This a smart dark orange roan young lady is a superb moving dog. She is also a consistent winner, has had challenges and res challenges and class in group. Kenda is shown in partnership with Edna Flynn and we look forward to gaining her title in 2006

Voyelle Cocker Spaniels

Diane Ross 48 Bowden Street, Guildford, 2161 Tel. 9681 5742

Voyelle Gamekeeper

"Jorden"

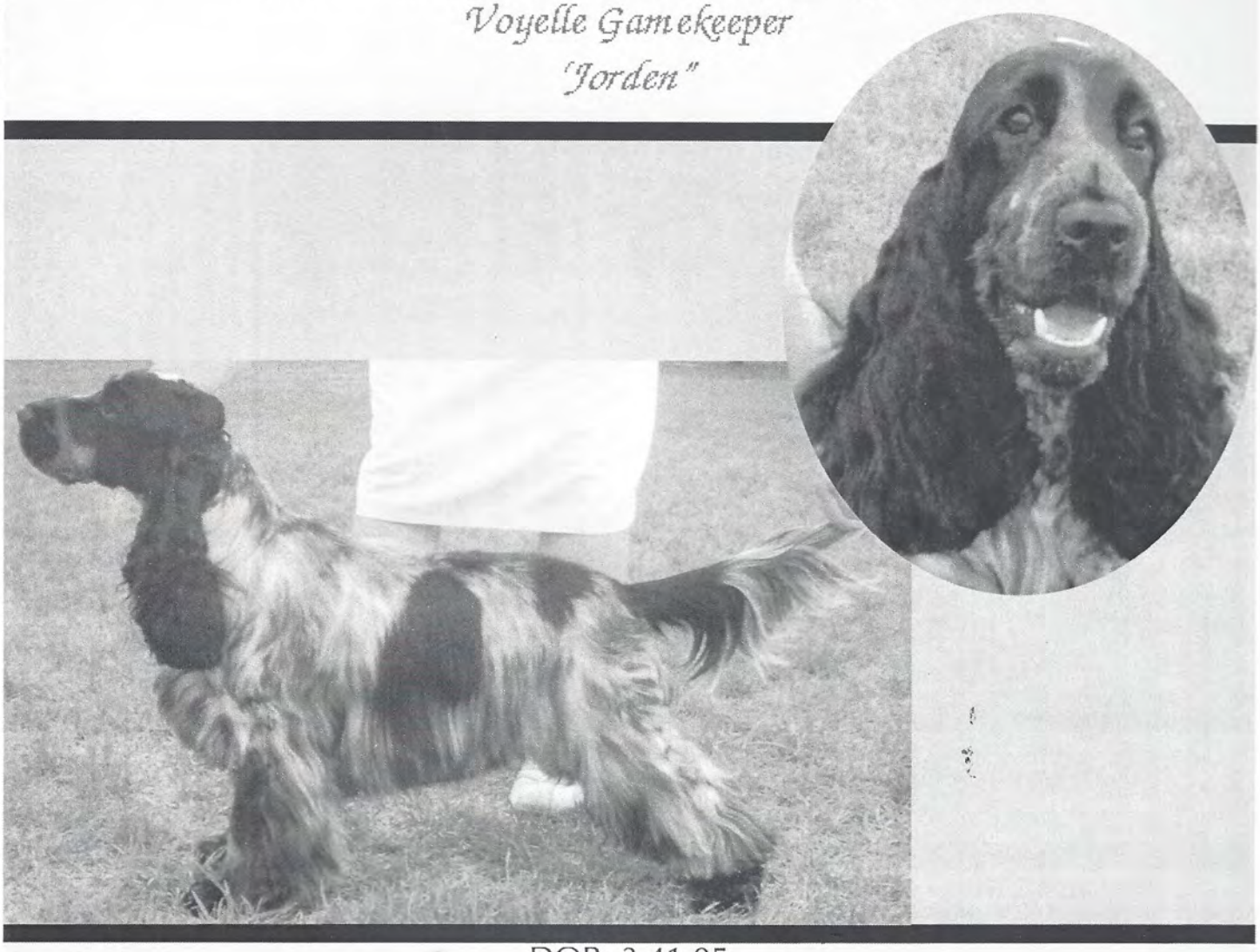

DOB: 3.41.05

SIRE CH KENDALWOOD KEEPER (IMP UK) DAM VOYELLE TWILIGHT

This young blue dog has as yet, not been beaten in class or opposite, he was awarded first by Mrs Mitchell (UK) at his first show at NSW Cocker Show 6/8/05.

Jordan was awarded Best of Breed and Puppy in Group on 8/1/06. He is shown in partnership with Edna Flynn and Carolyn Corbett. He has also had res Challenge from minor class. We feel this boy has a future and look forward to 2006

Voyelle Cocker Spaniels

Diane Ross 48 Bowden Street, Guildford, 2161 Tel. 9681 5742

Australian Grand Champion
Voyelle Out Of The Blue
"Laura"

DOB: 2.11.95

SIRE LEHEARN LOOK WHOS TALKING

DAM WHETU ALYCE BLUE GOWN

Laura had a very full show career, with many top wins. She took her 1st challenge at 6months and 2 days old and never stopped taking top honours after that. She always gave her best and she was a real pleasure to watch. She was Puppy of the Year for NSW Cocker Club 1996 and was the first Black Champion Bitch to take this honour.

I was so thrilled when she was awarded Australian Grand Champion in 2001.

Her black daughter Ch Voyelle Silhouette "Denah" is carrying on my solid line and she too is a pleasure to watch in the ring. Her son Ch Voyelle National Affair "Adam" has produced some lovely stock, with one bitch already titled and another well on her way.

Laura is my very special girl and has been living a life of liesure since her retirement.

Thanks Edna for taking Laura to her great memorable show career and also to Carolyn.

Cobalt Kennels Proudly present the progeny of :

Aust Ch Cockados Frontpage (imp swd)

Cobalt Alice In Wondaland-13mths
Dam-Ch Cobalt Scary Spice

Cobalt Headliner -6mths
Dam- Ch Ashmere Unforgetable

Cobalt Centrefold - 4mths -Dam Ch Cobalt Scary Spice

Cobalt First Edition -15mths

Dam - cobalt Winter Rose

Aust Ch
Cobalt Masquerade
15mths

Dam- Cobalt Winter Rose

Cobalt Ginger Nut - 10mths

Dam - Cobalt in Poppy Fields

The new kid
Cobalt Outer Limits -6wks

Sue Bruno 07 33724443 jbruno2@bigpond.com
Helen Fitzgeralds 07 32976501

Tarrendayle

Proudly present

Australian Champion
Tarrendayle Tickle Me Erni
'Ziggy'

PRA-prcd- A1 clear

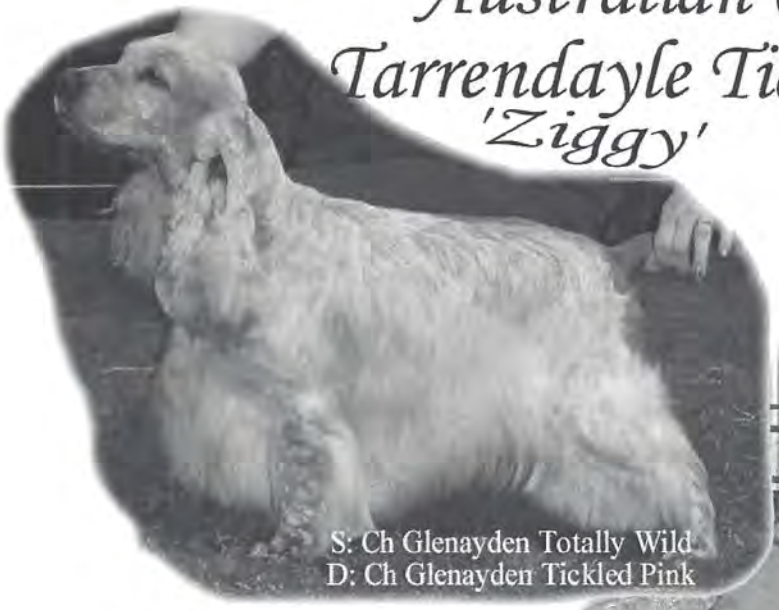

S: Ch Glenayden Totally Wild
D: Ch Glenayden Tickled Pink

and his daughter
following his winning ways...

Australian Champion
Tarrendayle From The Heart

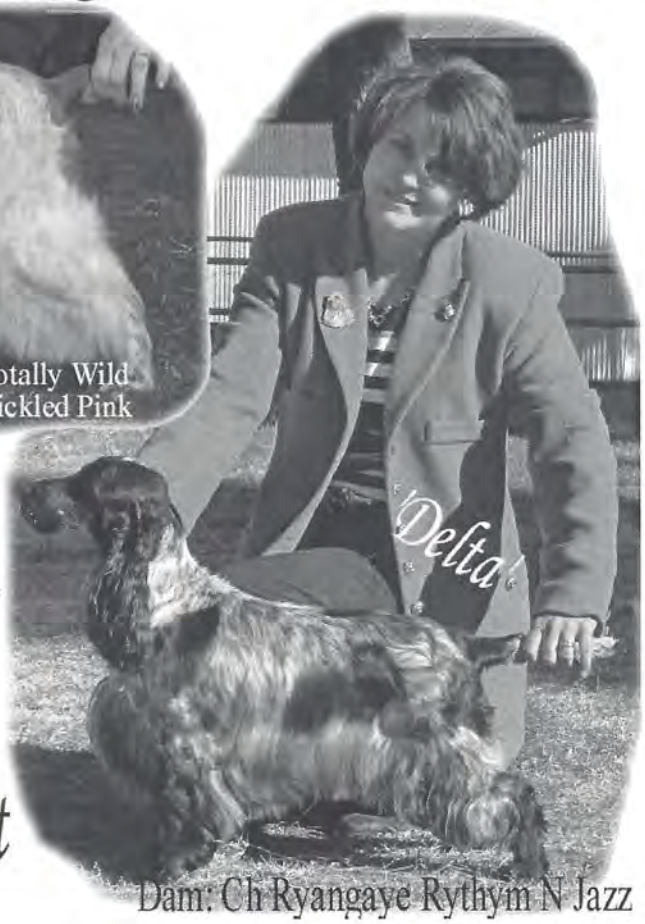

Dam: Ch Ryangaye Rythym N Jazz

We are very proud of this father and daughter team. 'Ziggy' is my special homebred boy (Thanks to the guidance of my dearest of friends Ann O'Keefe) Ziggy has taken us on some great highs winning awards that many dream of, including numerous Best/Runner Up Best in Show Awards (Major All Breeds & Specialty Shows) Ziggy is here today as a Veteran…can't believe how quickly the years have gone.. but he has produced on for us (and others) and has produced a number of successful Champions including our very own 'Delta' who is also showing she is a force to be reckoned with in the Show Ring consistently in the winners circle. Not yet 2 years old she has more to achieve, so keep a watch out for her…

Toni & Ray Dennis
Ph: 02 – 633 44 537

www.tarrendayle.com
tarrendayle@tpg.com.au

Tarrendayle

Proudly present

Australian Champion Glenayden Melt Down

PRA-prcd- A1 clear

'Andy'

Sire: Grand Champion Royoni Hes True Blue
Dam: Champion Wynmoore Melting Pot

We are very proud of this young dog and his many achievements to date including numerous Best and Runner up in Group awards and Runner Up and Class in Shows at All Breeds and/or Specialty Shows. There is still much more to achieve with this 2 and a half year old dog… Special Thanks to my dearest friend Ann O'Keefe for her love and support and making another dream come true…

Toni & Ray Dennis
Ph: 02 – 633 44 537

www.tarrendayle.com
tarrendayle@tpg.com.au

GLENBRIAR

As Time Goes By....

Woman needs man
And man must have his mate
That no one can deny

And when two lovers woo
They still say,
"I love you"

THE GRAND CHAMPION & 'GRAND' SIRE
FEENIX FAIR STAR

3 X NATIONAL WINNER 2000,2002,2004
24 SPECIALTY BEST IN SHOW

BIS–DAVID SHIELDS (UK) , PENNY LESTER (UK), JOHN THIRWELL(UK), JEAN SMITH (UK) , VALERIE FOSS (UK), DOUG TELFORD(UK), PAMELA HALKETT (SCOT), P MASTERS(UK), BOB–ANNE WEBSTER (UK) F HAMILTON (UK) CC– MR C MUIRHEAD (UK) , MR A WEBSTER(UK)

The fundamental things apply
As time goes by.....

SUE MCFADDEN–GLENBRIAR, KENTHURST, SYDNEY
GLENBRIAR@IPRIMUS.COM.AU, PH: 02 9654 0240

Pedigree **PREFERRED BREEDER**

GLENBRIAR

AUST CH
GLENBRIAR TOTAL TWIST

S. CH GLENAYDEN TOTALLY WILD
D. CH GLENBRIAR LICORICE TWIST

5 SPECIALTY CC'S
BEST IN SHOW ALL BREEDS
RES CC– NATIONAL 2004
MULTI BIG WINNER
LITTER SISTER TO
CH GLENBRIAR WILD TWIST

AUST CH
GLENBRIAR CODE BLUE

S. GD CH CLEEMIST MAD MAX
D. CH GLENBRIAR WATERS EDGE

2 X R/U TO BEST IN SHOW
MULTI CLASS IN SHOW

AUST CH
GLENBRIAR PARIS BLUE

S. GD CH CLEEMIST MAD MAX
D. CH GLENBRIAR WATERS EDGE

2 X R/U TO BEST IN SHOW
MULTI CLASS IN SHOW

SUE MCFADDEN–GLENBRIAR, KENTHURST, SYDNEY
GLENBRIAR@IPRIMUS.COM.AU, PH: 02 9654 0240

Pedigree

PREFERRED BREEDER