ELEVENTH NATIONAL SHOW

hosted by the

Cocker Spaniel Club of Victoria Inc.

Saturday 17TH April 2004

Sunday 18 TH April 2004

Judge: MISS P HALKETT (Scotland)

ROSBEVANN

We are very pleased that Alfie has made
a home with us here at Rosbevann.
He is a stylish four year old dog,
of correct size and type and a pleasure to own.

CH WILJANA MOONSTRUCK (Imp U.K.)

Eng Sh Ch Bitcon Troubador (UK)
- Mistfall Meddler (UK)
  - Bitcon Silver Rebel (UK)
  - Eng Sh Ch Mistfall Mood Indigo (UK)
- Eng Sh Ch Bitcon Moonlight (UK)
  - Bitcon After Dark At Shadowlands (UK)
  - Bitcon Blue Cascade (UK)

Eng Sh Ch Lennoxgrove Rag Doll (UK)
- Shelohn Surely Great Of Lennonxgrove (UK)
  - Palacecraig Vagabond (UK)
  - Shelohn Northern Dancer (UK)
- Lennoxgrove Tamarisk (UK)
  - Eng Sh Ch Palacecraig Go West (UK)
  - Lennoxgrove Victoria At Palacecraig (UK

Reg & Thelma Ayton
Phone: (03) 9311 4159

AUSTRALIAN CHAMPION
RYANGAYE RYTHNM 'N' SOUL

SIRE: AUST.CH. TRIMDON SOOT 'N' SNOW
DAM: WYNMORE CHLOE'S GOLD

'Chelsea' has been a wonderful bitch to own and show, her zest for life under all conditions has been at times a trial but her true cocker temperament wins all who have known and shown her. This black number has made her mark in the show ring and notched up some wonderful wins, attaining her title with ease and with some excellent wins amongst strong competition in NSW & Victoria.

'Chelsea's' most memorable wins have been ***MINOR IN SHOW, ACT NATIONAL, RESERVE BITCH SYDNEY ROYAL 2003 & INTERMEDIATE IN SHOW NSW COCKER SHOW 2003 KARI HANSEN , Norway.***

'Chelsea' is, I am proud to say, the third champion for Ryangaye, a small & relatively new kennel of some six years. Ryangaye Rhythm 'N' Jazz, owned by Toni Harm QLD will make no. four as she has only 17 pnts to go, great effort and thanks to all owners of Ryangaye stock for their great efforts & achievements to date. Our latest addition ***'MEG' - RYANGAYE RHYME NOR REASON',*** *has been retained by me, we both look forward to learning the showing ropes together & hope I can do her proud.*
Thanks also to Karleen & Lynn of Royoni for allowing me to use 'Dudley'.

Ryangaye Cockers - Gaye Allen
GLENHAVEN NSW 2156
PH: 02 9634 7781 email: garrya@zipworld.com.au

Adjobi Cocker Spaniels - Kay & Megan Rochester

KEN DANIELS – FEENIX KENNELS – Died 15th September, 2003

It was over 40 years ago that I first met Ken and Laurel Daniels in the early days of showing Cocker Spaniels. Actually their first big homebred winner Ch Feenix Firestone was sired by my first dog. They both tried very hard to improve the quality of their dogs. Over the years a Feenix dog meant a high quality specimen. Diligence of effort, attention to detail, maintaining their own self imposed high standards set the Daniels apart. A show winning record few could equal.

The following is an extract from Ken's story about the Feenix Kennels: "My wife Laurel and I began our trip into Cockers 48 year ago, when she and her mother bought a 6 week old roan bitch from Mr and Mrs Jim Hickie, for our son's seventh birthday.

Before we began to breed big winners we did our apprenticeship making up a couple of champions along the way and during that apprenticeship learnt from books, wildlife and nature how it maintains type over thousands of years. We also joined 2 Cocker Clubs in England to get their year books that contained photos of champions and non-champions. The English champions were quite different from what was been shown in Australia at that time. They were much shorter in length and over the next 36 years we bred and achieved English type with short backs, with many big winners among them.

Our first big winner was Ch Feenix Firestone, who won 3 BOB Royals, quite a few specialty shows both Cocker & Gundog and a couple of Best In Show all breeds. But his biggest win was Runner Up BIS at North of the Harbour with over 2000 entries under an English judge.

Over the years "Feenix Cockers" have won 25 Royal Challenges, with BOB most times in 4 states across Australia, with 16 different dogs and bitches, 13 of these were Feenix bred and 3 had been bought into the kennels. Feenix Cockers have been awarded many In Group and Show awards with about 50 Best In Show at both Cocker and Gundog shows in 4 states across Australia. Such dogs as Ch Feenix Fair Deal; Ch Feenix Fairy Story; Ch Feenix Fair Trade Ch Feenix Falconett and Ch Feenix Firestone Three (who was both Best In Show at Spring Fair and Gundog of the Year for 1976)."

Ken also turned his hand toward judging his wonderful breed and the group to which they belong. Ken has always been a character – outspoken, obstinate, very adamant about his ideas, quite critical but with the best intentions and ideals. He was not known for his tact but if you listened there was a lot you could learn. Ken's knowledge of the intricacies of breeding extended to his work with orchids and they too gave him great pleasure winning many In Show awards at Orchid and Ag. Shows.

Bur the pinnacle of achievement in Ken's eyes was a dog called Max, (Grand Champion Feenix Fair Star), who filled these last years of Ken's imagination. Few could escape hearing of Max's exploits or the breeding plan that had produced him and his multi winning sister, Ch Feenix High Fashion.

Grand Champion Feenix Fair Star's achievements include over 33 Best In Show awards with 23 being for specialty shows across 4 states. He was a five time successive winner of the NSW Cocker Spaniels' Contest of Cockers. He has won under approximately 17 different English cocker specialists to date.

When Ken became too ill to care for his dogs, they came to live with us at "Adjobi" and Ken with his stories and plans came to visit them. Ken's two girls and a young black pup, Ch Feenix Fall Guy (one of only 3 solids to have been bred and titled by Feenix) that Megan shows simply adored him as he did them. Listening to the continuing saga of Max and the plans had for the future was an insight into the man himself.

Ken did not see Grand Ch Feenix Fair Star, Max, win Best In Show at the Cocker Spaniel National Show in Brisbane in 2000 but he was in Canberra, 2002, and I will never forget the expression of his face when it was announced that Max had won Best In Show again, becoming the only dog to win back to back Nationals. Tears of joy streamed down his face, so much pride and sense of achievement. Not many people see their dreams come true – Ken did – that day.

Ken wanted his dreams to continue and his plans for his dogs were very clear to him. He made Megan promise that the Feenix Cockers would not die with him. We are planning to do our best, but it won't be the same without you Ken.

NB: On the 29th November 2003, Ken's dream was fulfilled with a litter by "Max" to his bitch "Zoe" (Feenix Fair Princess) being born. Two bitches from this litter are to be shown – I hope that I have as much success with them as Ken had over the years .....Megan

Juleme

At 4 Months

At 5 Years

"Bill"
Juleme Rhythm N Blues
S; Ch Yunbeai Classical Jazz D; Ch Juleme Shannondoah

Bill has had a limited show career due to my work commitment, holidays and illness, but hopefully he will be back in the ring this year. His first weekend back showing resulting in 2 challenges and a runner up in Group.

A short compact dog with good spring of ribs and a lovely expression.

Judith Balfour
12 Aranga Ave
Ingle Farm SA 5098
Telephone; (08) 8262 2439

Belcroft

David & Merryn Bellamy
Melbourne 03 9801 1727
belcroft@hotmail.com

Aus Ch Belcroft Country Classic

Sire Kenbey Royal Duke Dam Ch Belcroft Country'n Western

And what a classic for Belcroft 'Emma' has been. From Baby Puppy in Show under Betty Rice-Stringer (Kennelbourne) in 1993 all the way through to Veteran in Show under Doug Telford (Courtmaster) in 2002.

With her classic outline and head 'Emma' is a gorgeous cocker.

Belcroft

David & Merryn Bellamy
Melbourne 03 9801 1727
belcroft@hotmail.com

The new boy at Belcroft –

Aus Ch Winterstale Five Live (imp UK)

Sire Winterstale Status Quo

Dam Winterstale Reflection

'Roland' is a lovely light blue with a cocky temperament who bounced into our hearts here at Belcroft.

He commenced his Australian Champion campaign with Runner Up in Group & Junior In Group and 2 weeks later won Best in Gundog Group - a fine start for this young lad.

Belcroft

David & Merryn Bellamy
Melbourne 03 9801 1727
belcroft@hotmail.com

Ch Belcroft Highland Tale

Sire Ch Glenayden Carnoustie (imp UK)
Dam Ch Belcroft Kiss'n Tell

Ch Belcroft Bit'O Scandal

Sire Ch Glenayden Totally Wild
Dam Ch Belcroft Country Classic

We are very proud of these two lovely cockers, both of whom have been recognised by Cocker specialists on many occasions. 'Noustie' has fabulous English bloodlines, combining Palacecraig and Lochdene with the best of Belcroft.

With thanks to Ann O'Keefe and the Glenayden crew for inspiration and motivation.

BRITEBAY KENNELS

Britebay boys of the past

BRITEBAY BATTLESTAR

"STUBBIE"

Britebay Kennels
Margaret & Louise Brodie

Website http://www.geocities.com/britebaycockers/

Phone: (03) 9786 2772
Mobile: 0418 396 744

Email: britebay@bigpond.com

BRITEBAY KENNELS

Britebay boys of the past

CH JIMMISON JONQUILLE (Imp UK)

"ROSS"

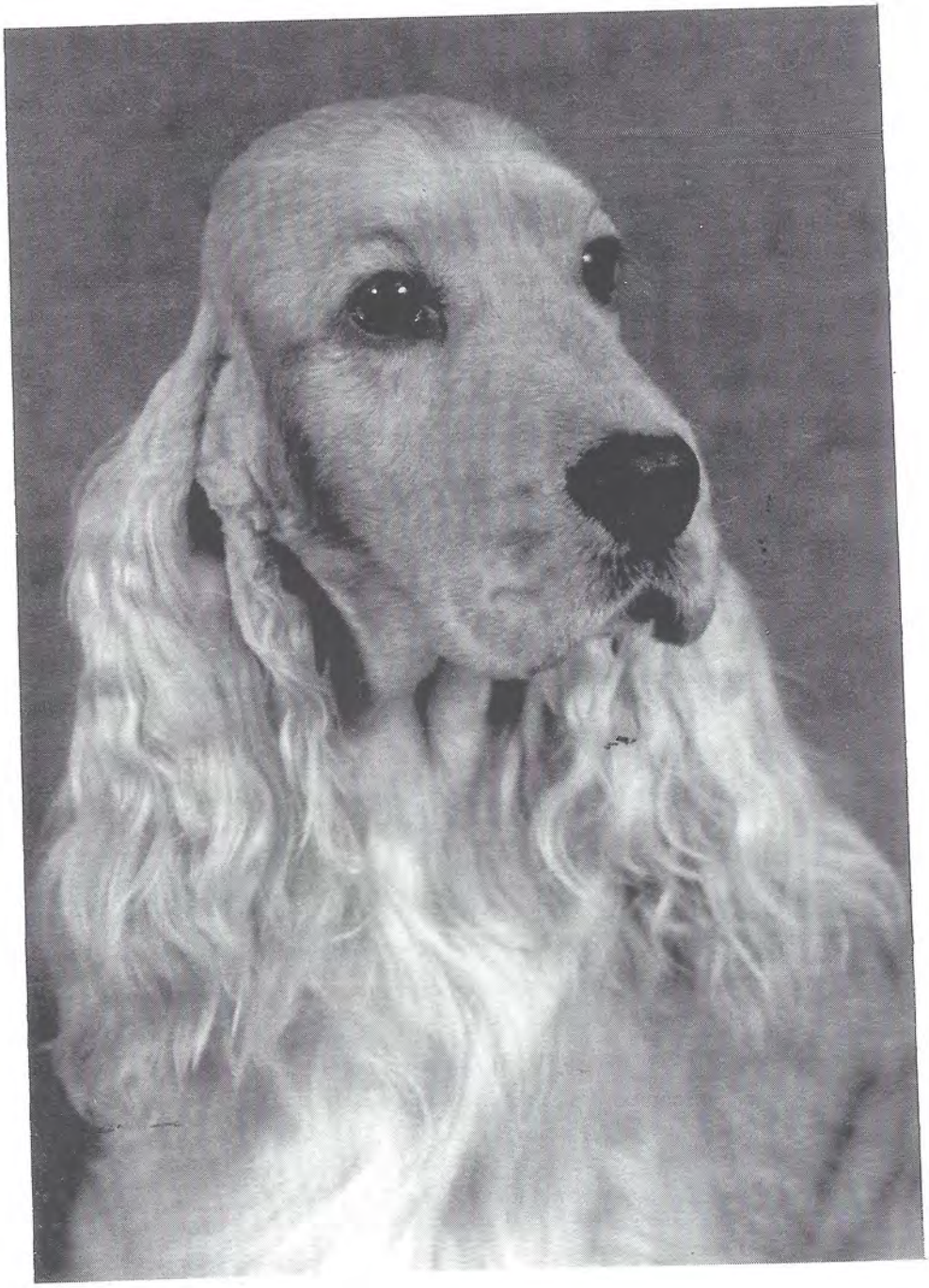

s. Quettadene Memento (UK)
d. Jimmison Sunfizz (UK)

BRITEBAY KENNELS

Britebay boys of the present

CH JIMMISON SUN DANCER (Imp UK)

"BO"

s. Quettadene Footsteps (UK)

d. Jimmison Sun Flower (UK)

BRITEBAY KENNELS

Our future Britebay girl

BRITEBAY BREANNA

"Sparkie"

S. CH BRITEBAY QUILLES CHOICE

D. CH BRITEBAY BRIELLA

Sparkie by name, Sparkie by nature.

This 'livewire' is a true testament to her name.

During the month of February, Sparkie has won

four Puppy In Group and one Puppy In Show.

Our future plans for her, after being hip scored and DNA tested,

is to use semen from Ross (CH JIMMISON JONQUILLE (Imp UK)).

Morningdale

Solids with Substance and Style Since 1973

Presenting the new Europeans

imported in partnership with Yunbeai Kennels,
Red Glitters Vixen (imp NDL) and her litter by
NDL, VDH, LUX, BEL Ch. Perrytree A Fine Romance (imp UK)

Yunbeai The Love Affair (iid)

Ndl. Lux, Bel, VDH Ch. Perrytree A Fine Romance (imp UK)	Eng Sh Ch Perrytree The Dreamer	Misbourne Valdorki
		Perrytree Sweet Dream
	Perrytree Midnight Melia	Misbourne Matador
		Canyonn Corn Dolly
Red Glitters Vixen	NDl, Lux, Int Ch. Birchen Beau Brummel	Hemonys Tobias
		Soothers Briquet
	Red Glitters Jabula	Ndl Ch Widukinds Waldermeister
		Red Glitters Heather

Shirley Casbolt
Illawarra Orchard, Karragullen, WA, 6111
08 9397 5458

Morningdale

Solids with Substance and Style Since 1973

Ch. Morningdale Firecracker
S: Ch. Yunbeai Butta Cracka
D: Ayandbe Silk Stockings
Winner Solid Aust Bred 2000 Cocker National

Morningdale My Romance
S: Ch. Morningdale Firecracker
D: Yunbeai A Fine Romance (iid)
Well on her way to her title at 13 months

Shirley Casbolt
Illawarra Orchard, Karragullen, WA, 6111
08 9397 5458

Cleemist Cocker Spaniels EST-1977

4 Kettle Rd Longbeach NSW 2536 (02) 44722272
drek@austarmetro.com.au

Ch Cleemist The One An Only "Billie"

D.O.B: 22/6/01 (Dark Blue Roan)
SIRE: A Gr Ch Feenix Fair Star DAM: Cleemist Seaberry
OWNER: Michael and Wendy Drekovic
HANDLER: Wendy Drekovic

Our most consistent winning bitch- in excess of 15 Class in Group, 6 Class in Show and B.I.G awards and Runner Up in the NSW Contest of Cockers December 2003. She has also produced a beautiful litter to Ch Cleemist Mad Max.

Cleemist Cocker Spaniels EST-1977

4 Kettle Rd Longbeach NSW 2536 (02) 44722272
drek@austarmetro.com.au

CH Cleemist Mad Max "Rove"

D.O.B: 29/1/02 (Dark Blue Roan)
SIRE: A Gr Ch Feenix Fair Star DAM: Lachlana Designer Label
OWNER: Michael and Wendy Drekovic
HANDELER: Wendy Drekovic

This young dog has become a force in the show ring, having some terrific wins including B.O.B Canberra Royal 2003 and B.I.S at the Cocker Spaniel Club of the ACT Oct 2003. He is father to Cleemist Fortune Hunter and Cleemist Fortune Teller, both showing great promise.

Cleemist Cocker Spaniels EST-1977

4 Kettle Rd Longbeach NSW 2536 (02) 44722272
drek@austarmetro.com.au

Cleemist Laura Ashley "Abby"

D.O.B: 20/3/03 (Orange Roan)
SIRE: Ch Cleemist Quicksilva DAM: Lachlana Designer Label
OWNER: Michael and Wendy Drekovic
HANDELER: Ashleigh Drekovic

Has had some nice wins in her short show career including Baby Puppy in Show-all breeds, and Best Orange Roan at the Cocker Spaniel Club of NSW, February 2004 show.

Cleemist Cocker Spaniels EST-1977

4 Kettle Rd Longbeach NSW 2536 (02) 44722272
drek@austarmetro.com.au

Cleemist Armani "Jack"

D.O.B: 20/3/03 (Blue Roan)
SIRE: Ch Cleemist Quicksilva DAM: Lachlana Designer Label
OWNER AND HANDLER: Anna Hatherly

Jack is a striking young dog who has gained RCC/CC, R.U.B.O.B and 2 Minor Puppy in Groups to date.

Cleemist Cocker Spaniels EST-1977

4 Kettle Rd Longbeach NSW 2536 (02) 44722272
drek@austarmetro.com.au

Cleemist Fortune Hunter "Hunter"

D.O.B: 25/8/03 (Blue Roan)
SIRE:Ch Cleemist Mad Max DAM:Ch Cleemist The One An Only
OWNER: Sue McFadden & M & W Drekovic
HANDELER: Sue McFadden

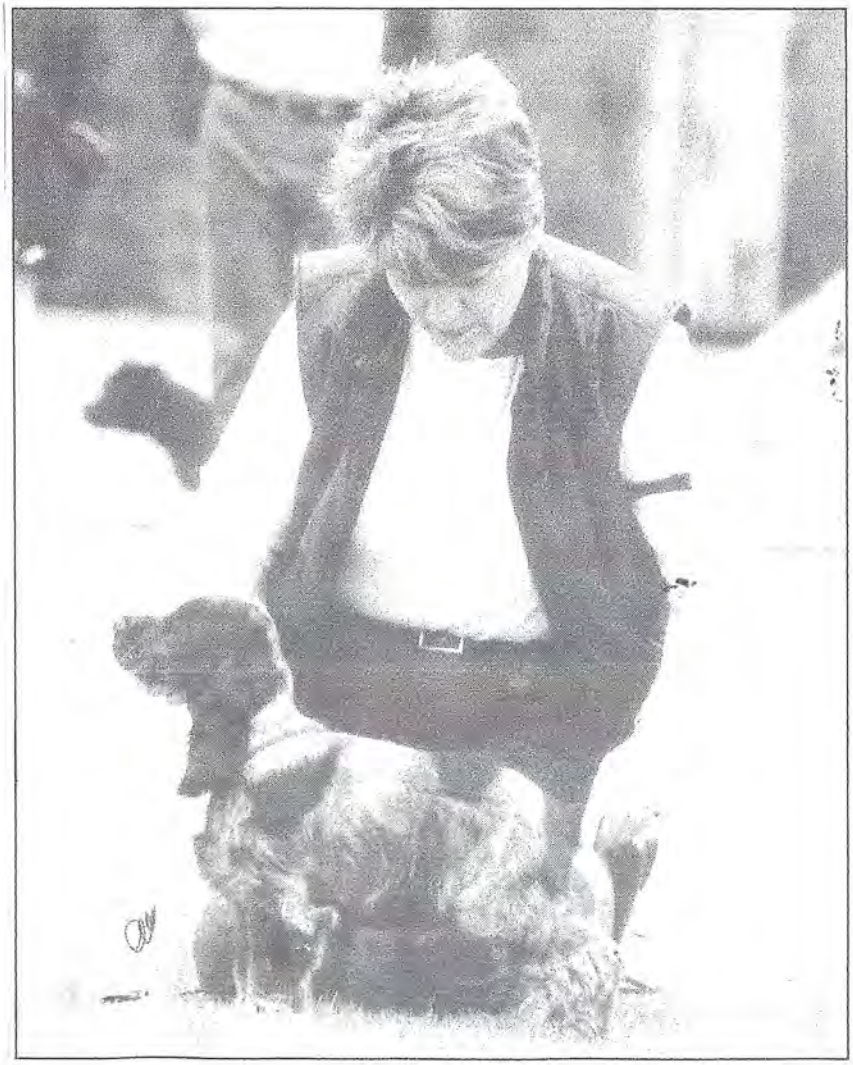

This young boy has all the hallmarks of a top dog. He has been in the ring on 4 occasions and has gained 2 Baby Puppy in Group Awards to date.

LEHEARN

The Beginning:

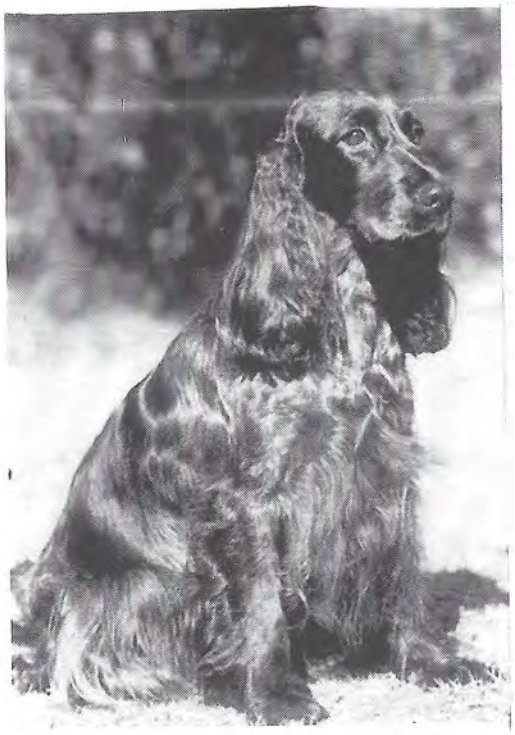

CH Greenglen Gem Rocket
"Bluebell"

CH Lehearn La Chandel
"Charney"

CH Cabal The Luv Machine
"Robin"

"Bluebell" was our foundation brood bitch and what a blessing to have had her. She passed on her good qualities to her offspring, and all our blues go back to her.

"Charney" was our 'crowning glory'. Except for her very last litter, she produced Best In Sh winner "Robin", the gentleman of our kennels. Was a legend, he sired 32 champions and won Best In Groups and 10 Best In Shows. All with me as an unknowns up and coming exhibitor.

Robin and Chainey produced Ch Lehearn Lovem N Leavem, "Errol" who won Best In Show at Sydr Royal 1982 and Ch/NZ Ch Lehearn Licus Our Clanci who won Best Opposite Puppy in Show Sydney Royal 1983 from a repeat mating of Errol.

Edna & Syd Flynn
(02) 9604 5295

LEHEARN

The Past:

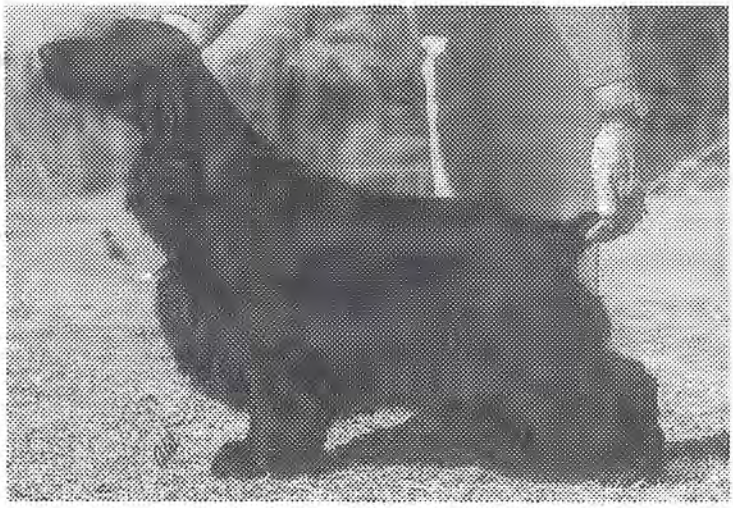

Ch. Lehearn Patent Leather
"Carmen"

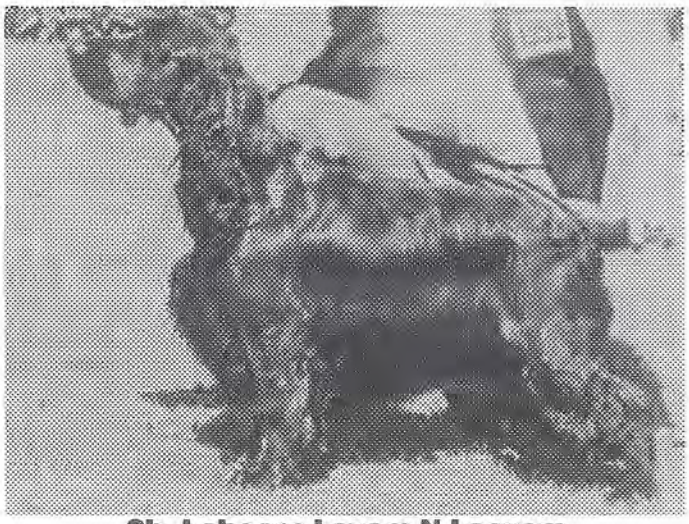

Ch. Lehearn Lovem N Leavem
B.I.S. Sydney Royal 1982

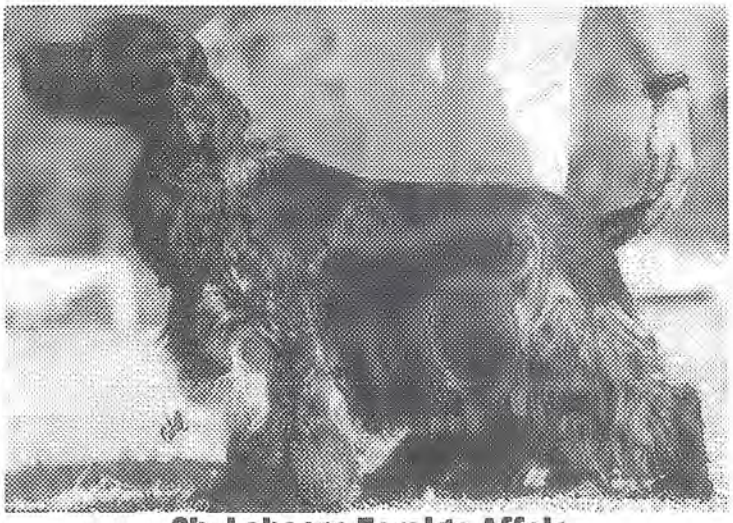

Ch. Lehearn Foreign Affair
"Perry"

Ch. Lehearn Pearly Shells
"Shelly"

Ch. Lehearn With Luv -"Robbie Two"

Edna & Syd Flynn
(02) 9604 5295

LEHEARN

The Past:

Lehearn Robinson
"Robinson"

Ch. Lehearn Time After Time
"Matt"

Ch. Lehearn Guenevere My Lady

"Lady"

Grand Champion Lehearn Black N Blue

"Ellis"

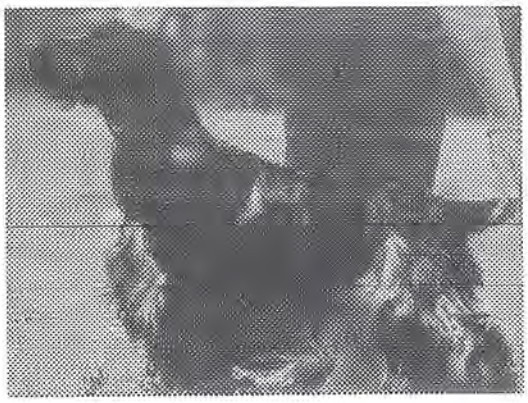

Edna & Syd Flynn
(02) 9604 5295

LEHEARN

Currently being shown:

Ch. Sunlore Winter Classic
Randall (Gold)
Our lovely gold boy,
Thanks to Jeani Tobler
For sending Randall to use

Amscel Surprise Surprise
Charlotte (Gold/White)
In partnership with Eliz Cordwell
by Lehearn Sandalwood
Amscel Its A Pleasure

Ch Lehearn Moonlight
Thomas
DOB 8/2/03

Gained his max points for his title under 12 months, now only has to be awarded his 25 points which he has now done

Edna & Syd Flynn
(02) 9604 5295

LEHEARN

Our Future:

Ch. Lehearn Serena "Serena"

Ch. Sunlore Blue Chip "Chip"

Ch. Amscel La Premiere "Page"

Amy (our granddaughter) campaigned these 3 dogs to their titles herself over 2½ years. "Se was Puppy of Year (N.S.W. Cocker Club) 2000. She won Class In Groups and In Show with all of her dogs.

Amscel Classic Premiere "Tilly"

This is Amy's new baby to be campaigned 2004.

S. Ch. Sunlore Winter Classic
D. Ch Amscel La Premiere

Ch. Amscel Short N Sweet "Delta"

Amy has campaigned Delta in 200 and has titled her in 2004

S. Lehearn Sandalwood
D. Ch. Amscel Snow Princess

All Amscel cockers are bred down from Lehearn stock.

Edna & Syd Flynn
(02) 9604 5295

LEHEARN

Our future:

Carolyn with
Lehearn As Time Goes By
"Brock"

Edna with
Ch Lehearn Moonlight
"Thomas"
DOB 8/2/03

Amy with
Lehearn Time Machine
"Spencer"

All 3 boys are litter brothers
Sire: Ch. Royoni Ahead In Time
Dam: Ch. Lehearn The Way We Were

Thomas has gained max points for his championship and
Brock and Spencer are ½ way to their titles all under 12 months

Lehearn Power O Love

Lexy is a very self willed young lady, but I am sure she will settle down
and hopefully follow in her older sisters pawprints "Ch. Lehearn Hearts Delight"
who took out Bitch Challenge and RUBOB at Melbourne Royal 2003.

Our future for Lehearn Cockers will continue with our daughter and granddaughter, Carolyn and Amy Corbett and we thank them for their love of our Cockers and their devotion to exhibiting

Edna & Syd Flynn
(02) 9604 5295

Yunbeai

Celebrating 50 years devoted to Cocker Spaniels

We've come a long way since purchasing our first registered Cocker in 1954.
A few notable achievements along the way have been:

- 86 champions
- 26 imports
- Yunbeai bred champions in Australia, New Zealand, Singapore, Malaysia, Canada, the USA and South Africa
- First WA Bred winner Cocker National
- 2 Royal BIS, 2 Royal RUIS
- First Australian bred Cocker to be exported to the UK for breeding

In our fiftieth year we present our first Cocker and a few of the other wonderful dogs we have had the honour of sharing our life with along the way.

Bukarra Janie
d.o.b. 9th March 1954, winner of 1 first place!

Jean and Gabrielle Gooding - 24 Pages Way, Martin Western Australia, 6110
08 661 9398 2 - yunbeai@hotmail.com

Yunbeai

Celebrating 50 years devoted to Cocker Spaniels

The 1960s

Ch. Colinwood Arapaho (imp UK)
Multiple All Breeds BIS winner incl. County of Cumberland

Ch. Colinwood Red Beret (imp UK)
All Breeds BIS at his first 4 shows in Australia.

The 1970s

Ch. Yunbeai Supersonic
Multi All Breeds BIS inc BIS Perth Royal 1972

Ch. Newberry Willow Blue (imp UK)
and litter of 5 imported puppies inc 2 future Champs.

Jean and Gabrielle Gooding - 24 Pages Way, Martin Western Australia, 6110
08 661 9398 2 - yunbeai@hotmail.com

Yunbeai

Celebrating 50 years devoted to Cocker Spaniels

The 1980s

Ch. Yunbeai Dormouse
Multiple All Breeds BIS Winner

Ch. Yunbeai Soft Touch
BIG Winner

The 1990s

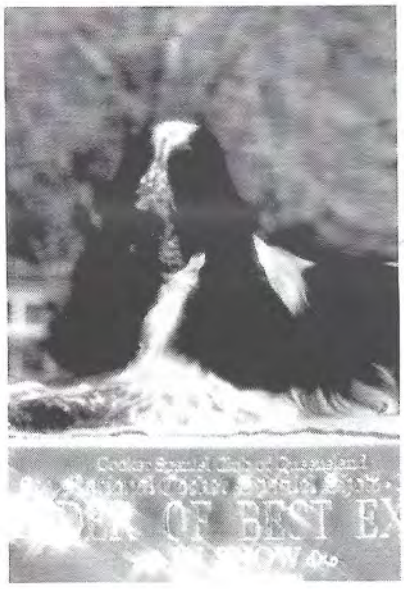

Ch. Yunbeai Classical Jazz
BIS Cocker National 1994

Ch. Yunbeai Butta Cracka
Son of Can Ch Wittershams Davey Crockett (imp Can)

Jean and Gabrielle Gooding - 24 Pages Way, Martin Western Australia, 6110
08 661 9398 2 - yunbeai@hotmail.com

Yunbeai

Celebrating 50 years devoted to Cocker Spaniels

... and laying the foundation for future decades...

Yunbeai Star Performance
(S: Grand Ch Feenix Fair Star D: Ch Yunbeai In Classic Style)
First Cocker to be exported from Australia to the UK for breeding, now with Moray Armstrong at Bitcon

Ch. Yunbeai Im Special Too
(S: Yunbeai Shadowland D: Ch. Yunbeai Shadesof Silver)
Titled at 12 months, WA's top point scoring cocker for 2003

Jean and Gabrielle Gooding - 24 Pages Way, Martin Western Australia, 6110
08 661 9398 2 - yunbeai@hotmail.com

Yunbeai

Celebrating 50 years devoted to Cocker Spaniels

The 2000s

Grand Ch. Glenbriar Shaded Silver
Winner 11 All Breeds BIS, Top Dog All Breeds WA

Ch Yunbeai In Classic Style
Dual Royal CC Winner

Jean and Gabrielle Gooding - 24 Pages Way, Martin Western Australia, 6110
08 661 9398 2 - yunbeai@hotmail.com

Yunbeai

Celebrating 50 years devoted to Cocker Spaniels

... and laying the foundation for future decades...

Yunbeai Star Performance
(S: Grand Ch Feenix Fair Star D: Ch Yunbeai In Classic Style)
First Cocker to be exported from Australia to the UK for breeding, now with Moray Armstrong at Bitcon

Ch. Yunbeai Im Special Too
(S: Yunbeai Shadowland D: Ch. Yunbeai Shadesof Silver)
Titled at 12 months, WA's top point scoring cocker for 2003

Jean and Gabrielle Gooding - 24 Pages Way, Martin Western Australia, 6110
08 661 9398 2 - yunbeai@hotmail.com

Yunbeai

Celebrating 50 years devoted to Cocker Spaniels

Yunbeai In Never Land
(S: Yunbeai Shadowland D: Yunbeai Ever Stylish)
Photo taken at 11 months, 79 points towards his title

Yunbeai All That Glitters
(S: Ch. Yunbeai Silver Shadow D: Ch. Yunbeai Shines For Me)
Photo taken at 13 months, as yet unshown, to make her show debut in 2004

Jean and Gabrielle Gooding - 24 Pages Way, Martin Western Australia, 6110
08 661 9398 2 - yunbeai@hotmail.com

TARRENDAYLE

proudly present

Ryangaye Rythym N Jazz
'Jazz'

SIRE: Ch Royoni Ahead in Time **DAM: Wynmoore Chloes Gold**

Jazz won our hearts as soon as she stepped foo in Qld. A huge Thank you to her breeder Gay Allen for allowing this sweet girl into our hear and home. Full of zest, Jazz owns the show rin and all the attention that goes with it. Whil only a youngster she is wowing judges wherev she goes. Some of Jazz's major achievements s far:

Baby in Group - Canberra Royal 2003

Baby in Group - Toowoomba Royal 2003

Qld's Cocker Puppy of the Year 2003

Along with many class in Show awards.

We are sure this is just the beginning .. Jazz is one to watch for...

Tarrendayle Meltin Moment
'Paige'

SIRE: Ch Royoni Ahead in Time **DAM: Wynmoore Melting Pot**

Paige had limited outings as a baby and has been a bit slower to take to the show ring. She is a lovely sound, Cocker and one that we are looking forward to watching grow and develop. To date she has won a number of Class in Group awards and we are looking forward to much more success with this lovely young girl. A big thanks must go to Karlene and Lyn (Royoni) for allowing us to use Dudley and enjoy quality Cockers such as these.

Paige is also joined in the show ring by her brother *Tarrendayle Maltin Metal* (Bazil) and also by her sister: *Tarrendayle Moment In Time* (Pippa). Pippa is being very successfully campaigned in ACT by Marcia Kingston (Kingsway) and like her sister is well on her way to her title as well as winning many Baby/Puppy In Group and a Reserve In Group Award. Thanks Marcia!

Ph: (07) 3814 1956
Mobile: 0417 606 227
Toni Harm-Dennis
Website: www.tarrendayle.com
Email: tarrendayle@tpg.com.au

TARRENDAYLE

proudly present

Aust. Champion Tarrendayle Tickle Me Erni

'Ziggy"

We are very proud of this orange roan dog, who has achieved so much for us. Ziggy has been a consistent winner at major events and has always held his own in the company of the top dogs in Australia. Ziggy has not only proved himself in the show ring but has also sired a number of Australian Champion progeny currently being campaigned.

Ziggy is a Multi Best In Show (All Breeds/Specialty) winner, Royal BOB/CC and Res CC's winner along with being Qld Cocker of the Year 2001 (being beaten in the final round in 2000, 2002 by his half sister, and 2003 by his half brother). These are only some of this dog's wonderful achievements.

Our heartfelt thanks go to Ann and Dennis O'Keefe, as this dog would not exist if it were not for them allowing us to access to these wonderful bloodlines that have set the standard in the Cockers this small kennel produces. Thanks Ann and Den Den for your love and support over the many years.

SIRE: **AUSTRALIAN CHAMPION GLENAYDEN TOTALLY WILD**	AUST CH FEENIX FAIRSTAR	AUST. CH MARSDEN RIDE ON TIME
		FEENIX FLIGHT TIME
	GLENAYDEN FIRE N ICE	AUST. CH PARKHURST TOP GUN
		AUST CH GLENAYDEN POWDER BLUE
DAM: **AUSTRALIAN CHAMPION GLENAYDEN TICKLED PINK**	AUST CH LYNWATER YULE (*Imp UK*)	LYN WATER SUNSHADE
		ENG SH CH LYNWATER FORGET ME NOT
	AUST CH GLENAYDEN SAUCERESS	AUST CH OTTERWOOD ORACLE
		GLENAYDEN TAPESTRY

Ph: (07) 3814 1956 Toni Harm-Dennis *Website: www.tarrendayle.com*
Mobile: 0417 606 227 *Email: tarrendayle@tpg.com.au*

TRIMDON COCKER SPANIELS

. 1978

PROUDLY PRESENTS THE SYLISH BLUE DOG

CH RYANGAYE RHYMN N BLUES
"Rueben" 24/1/2002

Sire:	Ch Trimdon Soot n Snow
Dam:	Wynmoore Chloes Gold

Rueben is the latest champion for this small select kennel.
He has been a consistent winner from the baby class through to today.
He has been recognised at breed, group & all breeds level & is the winner of no less than 12 in show awards including 5 runner up Best In Group awards.

Rueben excels in type, confirmation , soundness.
With his effervescent nature is a pleasure to own & show.

Ray & Betty Hayman
32 Kathryn Street
Kanahooka NSW 2530.

Phone (02) 42614566
Mob: 0409723218
Email: rhayman4@bigpond.com

MISTDUKE & GENEVEIVE

Dallas & Sheryl Heatlie

John & Joan Kruger

Proudly Present from the Renowned Charbonnel Kennels

Charbonnel War Dance Imp UK.

(AUSSIE)

D.O.B. 18/2/03

Sire:- Eng. Sh Ch. Charbonnel Warlo
Dam:- Eng Sh Ch. Charbonnel Amore

Charbonnel Jim Jams Imp. UK.

(JIMMIE)

D.O.B. 27/12/02

Sire:- Judena Joskey
Dam:- Jimmison Jingle

Stud Enquiries
Sheryl & Dallas Heatlie
PO. Box 254 Drysdale
Vic, 3221

Phone: 0352573069
Email: mistduke@jc.com.au

Aust. Grand Champion Kerbarlea Kold Gold (Toohey)

Currently Australia's top winning Cocker Spaniel.
39 B.I.S. wins at All Breeds, Specialty and Gundog Level.

Acclaimed for his breed type, movement and soundness,
Toohey has also won 5 Royal B.O.B.'s.

Appreciated by Cocker Specialist World Wide.
Not shown at this National due to his owner's judging commitments.

Geoff Love
Phone: (0427 290 281)

Kerry Hutt
Phone: (0417 856 202)

23 Parrots Nest Road
South Gundurimba
NSW 2480

GLENBRIAR
ENGLISH COCKER SPANIELS
est 1978

AUSTRALIAN CHAMPION GLENBRIAR TOTAL TWIST

S. Ch Glenayden Totally Wild D. Ch Glenbriar Licorice Twist

MULTI CC SPECIALTY WINNER
NSW CONTEST COCKER WINNER 2002

Proud breeder of over 40 CHAMPIONS including:

- ***CH GLENBRIAR BLUEGRASS*** - **BEST IN SHOW** ACT NATIONAL
- ***CH GLENBRIAR SUMMER RAIN*** - **BITCH CC** - ACT NATIONAL
- ***CH GLENBRIAR WILLOWDRIFT*** - **RES CC** - VIC NATIONAL

Proud Owner and exhibitor of:

- ***CH MARSDEN TIME TRAVELLER*** - **BEST IN SHOW** NSW NATIONAL & ***RUNNER UP IN SHOW*** - SA NATIONAL
- ***GRAND CH FEENIX FAIR STAR*** - **BEST IN SHOW** QLD NATIONAL 2000 & **BEST IN SHOW** ACT NATIONAL 2002

Sue McFadden - Kenthurst, Sydney, NSW
ph. 02 9654 0240 fax: 02 9654 0529
email: glenbriar @ iprimus.com.au

ROMARK KENNELS

Established 1953

DARKVELYN KENNELS

Established 1973

These long established Kennels
pride themselves on their pure Solid lines.

STARS OF THE PAST:

1960's

AUST CH ROMARK ROBIN HOOD

1980,s

AUST CH KAVORA BRIGHT N BREEZY (IMP UK)

CURRENT STAR:

Aust Ch Sagapore Hotdigetherelam

Stud dogs and Puppies sometimes available

Contact Lyn Mellett and Margaret Carter
48 Fourth Avenue
CHELTENHAM SA 5014
08 8447 1140 or 0417 804820

HELKEN KENNELS

Name pending

Mrs Helen Morden
32 Larool Avenue
GREENSBOROUGH VIC 3088
Phone: (03) 9432 0612

Proud owner and handler of

KENBEY SOMETHING SPECIAL

"PEARL"

S: CH GLENAYDEN TOTALLY WILD
D: CH GLENBRIAR WATER LILY

Thank you to all the Cocker Spaniel people
who have been a tremendous support
during the past year.

Helen Morden

AUSTRALIAN CHAMPION
GLENAYDEN EDGED IN GOLD

SIRE: PENELLEN THE MINSTRAL
DAM: GLENAYEN FIRE 'N' ICE

'Oliver' is our special boy who has certainly made his mark in the show ring and at home. All that know this dog will agree as he is one in a million and has that super zest for life, which comes naturally regardless of what is rumored!!! 'Oliver' has been appreciated usually by breed specialist who adore him, and the people who can actually see past his color!!!. This dog enjoyed his first ***BEST IN SHOW UNDER MOLLY ROBINSON OF 'CRAIGLEITH FAME', AT 14 MONTHS & HIS LATER MEMORABLE WIN, BEST IN SHOW AT 6 YEARS, CANBERRA ROYAL 2001, WINNING THE BREED UNDER SLYVIA BUNTING 'MOSSDEW'.***

'Oliver' has never been shown in excess but when he comes out he just loves it and at his last outing rising 8 yrs won ***RESERVE CHALLENGE , BEST AUSTRALIAN BRED IN SHOW, NSW COCKER SPECIALITY , KARI HANSEN 'CARILLO' COCKERS NORWAY!***

We adore 'Oliver' as does his co-owner, Gwen Gammell, & although a full on dog to live with, he will remain at Glenayden forever, he is indeed our special gold and white boy!!!

Glenayden Cockers - Ann & Dennis O'Keefe
PO Box 270 ENDEAVOUR HILLS VIC 3804
PH: 03 9700 5839 email: glenayden@hn.ozemail.com.au

AUSTRALIAN CHAMPION
GLENAYDEN DANCE IN TIME

SIRE: AUST.CH. ROYONI AHEAD IN TIME
DAM: AUST.CH.LOCHDENE PIN UP GIRL (IMP.SCOT.)

'Brie' has had an amazing show record & has certainly held up the girls side for 'Glenayden' not letting 'Tully', her kennel mate out do her! 'Brie' has taken challenges from an early age & we are very proud to say she has now finished her title also with a ***BEST IN GROUP*** *again in the city with tough competition.*

'Brie' has ***SIX CLASS IN SHOW AWARDS & ONE BEST IN SHOW COCKER SPANIEL OPEN SHOW,*** *beating her best mate 'Tully' who went RUBIS! We look forward to a bright future ahead with 'Brie' and know she is an asset to our kennel & future breeding plans.*

Glenayden Cockers - Ann & Dennis O'Keefe
Ph. 03 97005839 email: glenayden@hn.ozemail.com.au
PO Box 270 ENDEAVOUR HILLS VIC 3804

AUSTRALIAN CHAMPION
RYANGAYE RYTHNM 'N' TIME

SIRE: AUST.CH. ROYONI AHEAD IN TIME
DAM: WYNMORE CHLOE'S GOLD

Firstly thanks must go to Gaye Allen of 'Ryangaye' for breeding this lovely dog which I know she is extremely proud of. Also we acknowledge Karleen & Lynn of Royoni for allowing us to use 'Dudley' for which we are very grateful.

*'Tully' has hit the show ring with a bang and has such a wonderful true cocker personality 'merry' and he is all of that. 'Tully' gained his title with ease and finished it with **BEST IN GROUP** again at a large city show. 'Tully' has been a consistent winner with an amazing record to date of **TWELVE CLASS IN SHOW AWARDS, ONE BIG, TWO RUBIG, ONE RUBIS-COCKER OPEN SHOW & ONE BEST IN SHOW-OPEN ALL BREEDS.** All wins attained in the city and amongst strong competition with a variety of judges.*

This dog has been bred in the purple & is grandson of
CH. GLENAYDEN TOTALLY WILD & A GREAT GRANDSON OF GRD.CH.FENIX FAIR STAR.

'Tully' is now a proud father of eight girls, two of which are orange roan. We look forward to his future career and showing his progeny.

Glenayden Cockers - Ann & Dennis O'Keefe
PO Box 270 ENDEAVOUR HILLS VIC 3804
PH: 03 9700 5839 email: glenayden@hn.ozemail.com.au

AUSTRALIAN CHAMPION GLENAYDEN TWILIGHT

SIRE: GRAND CH. FENIX FAIR STAR
DAM: AUST.CH. LOCHDENE PIN UP GIRL (IMP.SCOT)

'Elsa' is the sweetest cocker & is the lady of our kennel, her wonderful soft ways are a delight making everybody that meets her melt. This bitch has had a great show career taking ***BEST IN SHOW COCKER SPECIALITIES, THREE ROYAL CHALLENGES & TWO RESERVES .*** *'Elsa' has won well at most big shows with many* ***IN GROUP & IN SHOW AWARDS*** *to her credit.*

'Elsa' another titled at an early age, continued to win well with her last major achievement being ***RESERVE BITCH CHALLENGE & RU BEST IN SHOW, NSW COCKER SHOW 2003 aged 5 yrs.***

'Elsa' may not make it to this National as she is currently nursing an exciting litter from ***CH. RYANGAYE RHYTHM 'N' TIME*** *which we hope will keep the flag flying for the next generations of 'Glenayden's'.*

Glenayden Cockers - Ann & Dennis O'Keefe
PO Box 270 ENDEAVOUR HILLS VIC 3804
PH: 03 9700 5839 email: glenayden@hn.ozemail.com.au

ROBMOND KENNELS

Dr Gillian Robinson
26 Newry Street
Richmond 3121

03 9429 3359
0421 304 285

COCKER SPANIELS

All breeding stock are hip scored and have a current clear eye certificate.

ROBMOND RARE MOONRAKER (at 8 weeks)
(24-11-2002)

d. Robmond Rose Inbloom (above) s. Wiljana Moonstruck (imp. UK)

ROYONI COCKER KENNELS

ESTABLISHED 1950

AUSTRALIAN CHAMPION ROYONI AHEAD IN TIME (Blue Roan

In his three years and short period of standing at stud at Royoni "DUDLEY" has sired no less than 9 champions.

At the N.S.W. Championship Show in August last year there was 15 of his progeny, 7 winning their classes and 3 of these going on to win Class In Show.

His daughter, Ryangaye Rthymn N Jazz won Cocker of the Year in Queensland. His son Braycharm Soul Revival won Cocker of the Year in N.S.W.

AUSTRALIAN CHAMPION ROYONI RACKATEER

Danny is also standing at stud to approved bitches.

He is a lovely orange roan who has produced all colours including tri-colours.

AUSTRALIAN CHAMPION ROYONI RECKON IT'S ME

Our gold sires all colours and at limited stud to approved bitches.

***He is produces soundness, lovely temperament, and great shoulder placement. ***

VISITORS WELCOME BY APPOINTMENT.

FOR FURTHER DETAILS ON EXTENDED PEDIGREES TO APPROVED BITCHES, CONTACT:

ROYONI KENNELS

Phone: (02) 9606 8093

ROYONI COCKER KENNELS

ESTABLISHED 1950

AUSTRALIAN CHAMPION ROYONI HES TRUE BLUE (Blue Roan)

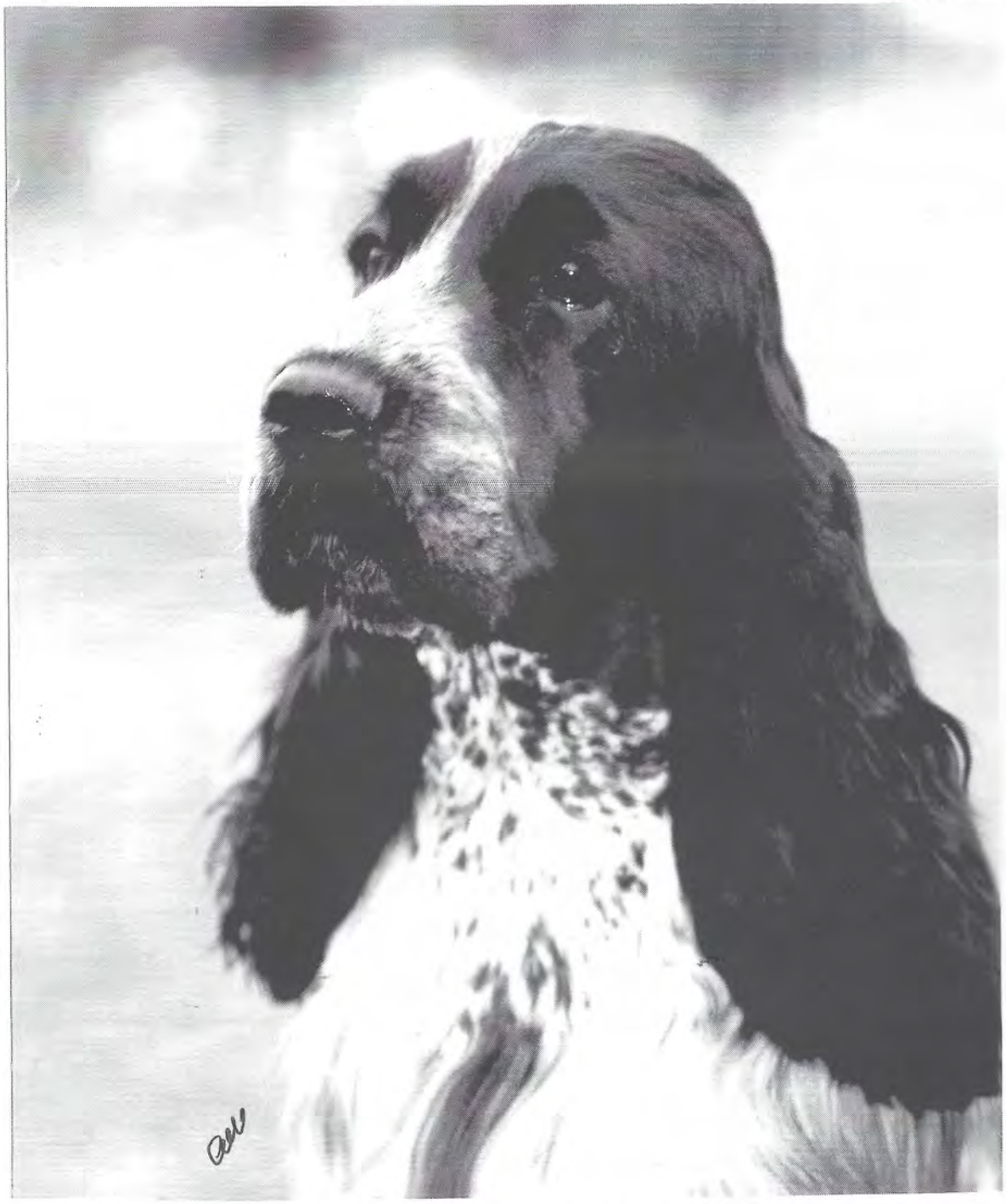

Bobby has proven himself as a wonderful ambassador in representing our show force in the ring last year Making his title at twelve months he won Best In Show at both Victoria and Queensland Cocker Club shows and dog challenge at N.S.W. Cocker Club show in February. He also won the N.S.W. Cocker Spaniel Contest of Champions for 2003

VISITORS WELCOME BY APPOINTMENT.

FOR FURTHER DETAILS ON EXTENDED PEDIGREES TO APPROVED BITCHES, CONTACT:

ROYONI KENNELS
205 ELEVENTH AVENUE,
AUSTRAL, N.S.W. 2171

Email: royoni@acay.com.au

Phone: (02) 9606 8093 or
Phone: (02) 9606 0719
Mobile: 0417 420 722