Cocker Spaniel Club of Queensland

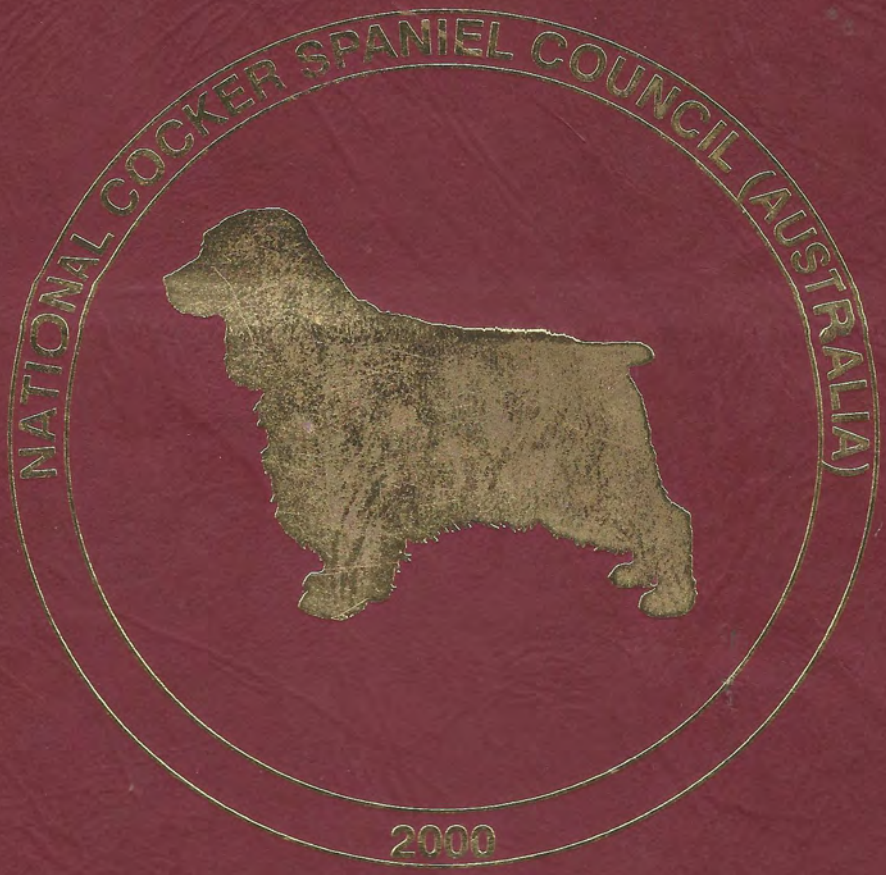

Ninth National Championship Show

STAYING AHEAD OF THE REST

HEADING THE TEAM
Australian Champion
ADJOBI SMOOTH OPERATOR
Best of Breed Sydney Royal 2000

Australian Champion
ADJOBI DANCE MOVES
Australian Champion
ADJOBI FORGET ME KNOT
His Sons
ADJOBI READI SETGO
ALLABET MAKEWAY FORME
Friends and Relatives
Australian Champion
ADJOBI STAR FROM HEAVEN
Australian Champion
STAPLETON SAINTED AUNT iid

ALL MULTI
WINNERS IN GROUP AND
SHOW ALL BREEDS AND
SPECIALITIES

FOR BLACKS, GOLDS and
BLACK and TANS
with
BEAUTY, BRAINS,
SOUNDNESS and STYLE

ADJOBI

NSW Most Successful Exhibitor
1997, 1998 & 1999

Kay & Megan Rochester
Auramist Lodge
RMB 2751 Nelson Bay Road
SALT ASH 2318
Ph: 02 49 826 304
Email: adjobi@primus.com.au

SHOWING COCKERS ARE CLEVER
"INCREDIBLE DOG CHALLENGE 2000"

This competition held during Sydney Royal, filmed for the first time outside the USA and televised world wide - $10,000 prizemoney donated to Guide Dog Association.

1ST PLACE: INCREDIBLE AGILITY SMALL DOGS
1ST PLACE: INCREDIBLE HEAD TO HEAD AGILITY

"HOLLY"

ADJOBI LITTLE MADAM

ADX (Agility Dog Masters)
FDX (Flyball Dog Excellence)

First Cocker in Australia to achieve such awards. Holly will compete in "Agility Dog of the Year 2000" Finals.

ADJOBI CUTE ASA BUTTON ADX (Agility Dog Excellence)
and her daughter
WATTAMATTA SCARY SPICE AD (Agility Dog)

Proud Owners
Mal & Jan Williams
14 Gleness Place
GLENORIE 2157

Proud Breeders
Kay & Megan Rochester
Auramist Lodge
Nelson Bay Road
SALT ASH 2318

BRITEBAY KENNELS

Aust Champion Britebay Believable
"SAGE"

Sire: Ch Jimmison Jonquille (Imp UK)
Dam: Britebay Banksia

Hips: Grade 2
Eyes: Current Eye Certificate

Sage's win include:

- Runner Up Best In Show and Bitch CC at the 8th National Show - Adelaide - 1998
- Best Exhibit In Show and Bitch CC at Cocker Spaniel Club of Victoria Championship Show - 1999
- Best Exhibit In Show and Bitch CC at Cocker Spaniel Club of A.C.T. Championship Show - 2000
- She also has many All Breed In Show awards to her credit

Mated to CH STAPLETON SEE OCKER STAR (IID) (Eng Sh Ch Asquannes Glenfiddich x Ch Canyonn Carina (Imp UK)) she has produced champion stock including:

AUST CHAMPION BRITEBAY KATELIN

BEST IN SHOW AT COCKER SPANIEL CLUB OF VICTORIA 2000 CHAMPIONSHIP SHOW

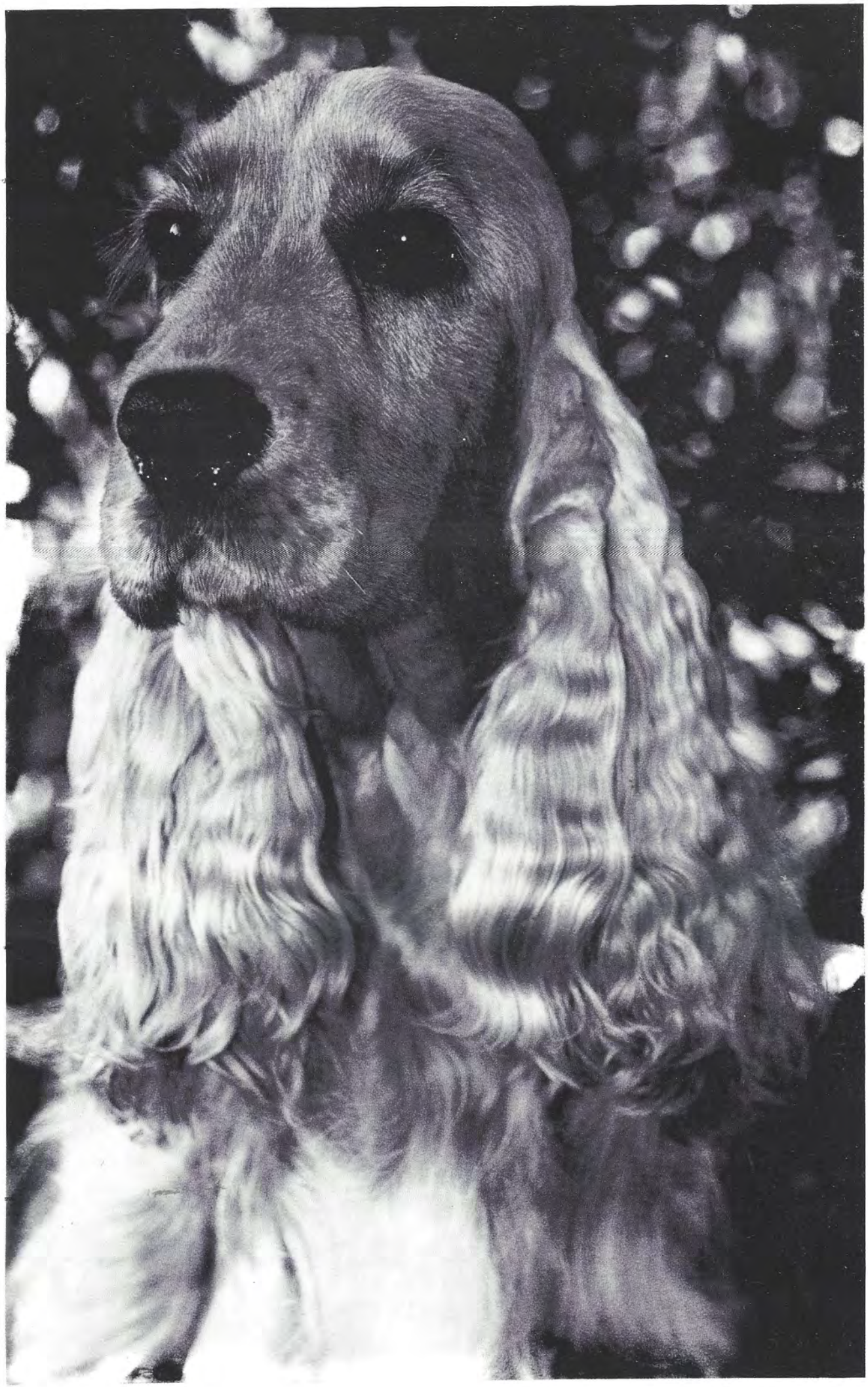

BRITEBAY KENNELS

AUST CHAMPION JIMMISON JONQUILLE (IMP UK)

Sire: Quettadene Memento
Dam: Jimmison Sunfizz

Hips: Grade 1
Eyes: Final Clearance

Sire of numerous Champions here and overseas

At Stud to selected bitches

Introducing our new "hopeful" by Ross

STAPLETON SAFARI MOON "CHARLIE"

Charlie's mum is **CH STAPLETON SORRENTO MOON (IID)**

Dorothy is owned by Kim Meyer but resides with us at Britebay. She is lovely group-winning bitch and we successfully campaigned her to title last year. She is now fulfilling her maternal duties at home.

BRITEBAY KENNELS

Proudly presents our lastest IMPORT

Claramand By Choice (Imp. UK)
"KIRSTY"

Sire: Fonesse Fitzroy
Dam: Claramand Hotsox

Hips: 4 : 5
Eyes: Current Eye Certificate

Our grateful thanks to Elaine Thomas for sending us this ultrastylish cobby bitch and to our friend Maureen Wade for her support.

We expect to mate Kirsty in the later part of 2000.

All enquiries welcome:

Britebay Kennels
Margaret & Louise Brodie
9 Holroyd Street
Seaford, Victoria 3198

Phione: (03) 9786 2772
Mobile: 0418 396 744

Email:
britebaykennels@yahoo.com

COBALT

Presents the Girls ~

Australian Champion Cobalt Tangerine Dreams

D.O.B. 15/3/96

"DAISY"
will be re-mated to
Australian Champion
Glenayden
Totally Wild
February, 2001

Sire: Grand Champion
Elswood Dream
Machine

Dam: Champion
Cobalt Blueberry Tart

Best in Show
Speciality Winner

Australian Champion Cobalt Blueberry Tart

D.O.B. 13/5/94

"CHELSEA"
will be mated to
Champion
Tarrendayle
Tickle Me Erni
in December, 2000

Sire: Aust. Champion
Daydawn Monksille
(Imp UK)

Dam: Wingait
Wings of Luv

COBALT

Sue Bruno
Ph: (07) 3372 4443

124 Wadeville Street
Pallara Qld 4306

Cobalt Scary Spice

D.O.B. 21/1/99

We plan to mate Heidi to her Grandfather:
Australian Champion Glenayden Totally Wild
some time this year.

Heidi has been successful in the show ring and is well on her way to her title.

Presenting the Boys ~

Cobalt Dragonheart

D.O.B. 2/10/99

Elliot has so far achieved:

4 Baby in Group
6 Minor in Group
2 Minor in Show Awards under tough competition, not to mention many Sweepstake wins and placings.

Cobalt The Sorcerer

D.O.B. 16/11/99

Chester has also had a wonderful start to his career to date winning:
5 Baby in Group
2 Minor in Show
1 Minor in Show Awards to his credit, also under tough competition. Along with many Sweepstake wins and placings.
We would like to thank Ann O'Keefe for allowing us the pleasure of using Ch Glenayden Totally Wild.

DAYKEYNE

ARE PROUD TO INTRODUCE TO YOU:

Australian and Indian Champion Daykeyne Pack Of Lies

'Mork'

Sire:
AUSTRALIAN CHAMPION
GREYTHORN SAY NO MORE

Dam:
AUSTRALIAN CHAMPION
RUSHETA STORM RUNNER

ENQUIRIES WELCOME

LINDA & TABITHA
BUCKLEY

PO BOX 3059
BMDC ACT 2617

PHONE: (02) 6254 0616

DAYKEYNE
Cocker Spaniels
Linda & Tabatha Buckley

CHAMPION
GREYTHORN
SAY NO MORE
"Hawk"

From our Old ....

CH. Greythorn Say No More - Hawk

Pictured above

TO THE NEW ...

Champion
Daykeyne
Anonymous Note

"Noni"

Sire
CH Greythorn Say No More

Dam
CH Rusheta Storm Runner

9/6/98

Keep an eye out for our new hopefuls out of ....

Sire: **Grand Champion Elswood Dream Machine**
Dam: **Champion Rusheta Storm Runner**

ESILANNA

PRESENTS

Bill & Liz Houldsworth
578 Brisbane Valley Highway
WANORA QLD 4306

★ ★ **THE BOYS** ★ ★

Ph: (07) 5467 0153
Mobile: 0429 050 118
Mobile: 0419 731 091

Citation Wave The Flag

"JAKE"

Blue Roan Dog

DOB
30/9/98

Bred by
Carol Blackwood

Sire
Citation Raise The Flag (AI) (B/W)

Dam
Shiranbar Cadbury Kisses (CH/R)

"Jake" is a multi class i group winner. He has won Challenges, Res Challenges, Best of Breeds and Res Best of Breeds. This is quite an achievement considering his owner and handler is new to the dog world. Available at stud to approved bitches. Pedigree on Application.

Kimkiera Midnite Ice

Sire
Ch Arrunga Abrade

Dam
Sunlore Midnight Rage

Black Dog DOB: 29/12/99

At only 6 months old, Jimmy has won several classes, baby Puppy of Breed & In Group awards, placed in Baby sweepstakes Available at Stud to approved bitches (early next year). Pedigree on Application.

The boys are a delight to own and show. **Many Thanks to Carol Blackwood, Melissa Grant and Vicky Morgan** for their support.

Introducing - **Esilanna Blue Edition (B/W) (TJ)**, from our very first litter, Sire: Sunlore Blue Biyou, Dam: Dulcedo Stars In My Eyes, look out for "TJ" in the ring.

"JIMMY"

GRAND CHAMPION FEENIX FAIR STAR

Sire: CH Marsden Ride On Time Dam: Feenix Flight Time
Date of Birth: 30.12.1993
Owned by: Sue McFadden & Ken Daniels

'Max' is a true Grand Champion – 25 Best In Show including 18 Specialties, 7 Best in Show All Breeds, 11 R/U to BIS All Breeds, record 4 times winner of the NSW Contest of Cockers, 3 Royal Best of Breeds, 1 Royal R/U in Group.

As a Sire, he has produced some of the top winning dogs in this country including: *CH Glenayden Totally Wild, Glenayden Twilight, CH Glenbriar Licorice Twist* and *Grand CH Bifield Krack The Whip*. We wish all his latest progeny a bright future.

Max has a merry and loving nature which is so typical of the breed.

I would like to Thank my friends for their continuing support and my late partner Frank Werner for leaving me his most precious possession.

GLENBRIAR ENGLISH COCKER SPANIELS
Sue McFadden
139 Kenthurst Road
KENTHURST NSW 2156
Ph: 02 – 9654 0240 **Email: sue@rossselvaggio.com.au**

GLENAYDEN

Proudly present:

Australian Champion Glenayden Totally Wild

Sire: Grand Ch Feenix Fair Star
Dam: Glenayden Fire N Ice

BAILEY IS A STRIKING DOG AND SINCE ENTERING THE SHOW RING HAS BEEN A CONSISTANT WINNER OF TOP AWARDS AND IS A MULTI CC WINNER UNDER INTERNATIONAL JUDGES AND BREED SPECIALISTS ALIKE. BAILEY'S HIGHLIGHT WAS BEING AWARDED CHALLENGE/BEST OF BREED/RUNNER UP IN GROUP AT THE 1998 SYDNEY ROYAL.

BAILEY HAS PROVEN HIMSELF AS A STUD DOG PRODUCING TWO CHAMPIONS

- **CH TARRENDAYLE TICKLE ME ERNI** (Bred/Owned by Toni Harm)
- **CH WYNMOORE MELTING POT** (Bred/Owned by Julie Phipps)

AND OTHERS ON THEIR WAY INCLUDING:

- **CAMDACH BIT O SCANDAL** (Bred/Owned by John & Bev Emerson)
- **CAMDACH WILD RUMOURS** (Owned by Ray & Betty Hayman)
- **COBALT DRAGONHART & COBALT THE SORCERER** (Owned/Bred by Sue Bruno)
- **BELCROFT BIT O SCANDAL & BELCROFT BIT O COUNTRY** (Owned & Bred by D&M Bellamy)

BAILEY HAS NOW RETIRED FROM THE SHOW RING AND WOULD LIKE TO WISH HIS PROGENY THE BEST OF LUCK.

OUR KENNEL WILL BE CAMPAIGNING HIS KIDS FROM OUR IMPORTED GIRL,

AUST. CH. LOCHDENE PIN UP GIRL IMP.SCOTLAND IN THE NEAR FUTURE:

GLENAYDEN WOULD LIKE TO WISH SUCCESS TO FELLOW EXHIBITORS AT THIS THE NINTH NATIONAL . WE ALSO WOULD LIKE TO THANK TONI HARM FOR HER FRIENDSHIP AND HELP OVER THE YEARS & WISH TARRENDAYLE EVERY SUCCESS AT THIS SHOW AND THE FUTURE.

GLENAYDEN

PROUDLY PRESENT:

Glenayden Twilight

SIRE: GRAND CH. FENIX FAIR STAR
DAM: CH. LOCHDENE PIN UP GIRL (IMP SCOTLAND)

'ELSA' HAS HAD AN EXCITING SHOW CAREER TO DATE, TAKING HER FAIR SHARE OF CHALLENGES, IN GROUP AND IN SHOW AWARD.

'ELSA' STARTED THE YEAR 2000 OFF WITH A BANG WINNING BEST IN SHOW UNDER BREED SPECIALIST – GEOFF LOVE, AT THE TENDER AGE OF 12 MONTHS AND 1 DAY! SHE THEN WENT ON TO WIN RESERVE CHALLENGE AT THE SYDNEY ROYAL AND IS NOW CLOSE TO HER CHAMPIONSHIP TITLE, MAKING HER THE 34TH CHAMPION FOR GLENAYDEN.

- BREEDERS OF QUALITY COCKERS SINCE 1973, THIS KENNEL IS PROUD TO SAY THEY HAVE BRED OVER 30 AUSTRALIAN CHAMPIONS & ONE DUAL N.Z CHAMPION DURING THIS TIME.
- GLENAYDEN IS ALSO HOME OF SIX B.O.B & THREE R.U.B.I.G WINNERS AT ROYALS IN DIFFERENT STATES.
- ALSO HOME TO THE 1ST NATIONAL COCKER SPECIALITY WINNER UNDER RICHMOND WEIR U.K. AND HAS FEATURED AMOUNST THE TOP AWARDS AT EVERY OTHER NATIONAL EXHIBITED AT.
- GLENAYDEN COCKERS HAVE ALSO WON EIGHT COCKER SPECIALITY SHOWS IN VARIOUS STATES ALONG WITH MANY IN SHOW AWARDS AT ALL BREED LEVEL IN MAJOR COMPETITION.
- WE HAVE ALSO IMPORTED STOCK FROM THE U.K & SCOTLAND TO ENHANCE OUR COCKERS WHICH HAS PROVED SUCCESSFUL WITH THE PROOF BEING IN OUR CURRENT SHOW TEAM WHO ARE CONTINUING TO CARRY OUR FLAG HIGH.

GLENAYDEN

PROUDLY PRESENT

Australian Champion Glenayden Carnoustie iid

Sire: Eng SH CH Palacecraig Go West (UK)
Dam: CH Lochdene Pin Up Girl (Imp Scotland)

Corkie's litter brother **'Noustie'** has also had his fair share of success with numerous **In Show & Group** awards since entering the show ring. His major wins have been good ones under breed specialists an all breeds alike. Some of his noted wins are:

- **MINOR IN PUPPY IN SHOW AT NSW COCKER SHOW UNDER MOLLY ROBINSON U.K.,**
- **RESERVE CHALLENGE DOG TO HIS KENNEL MATE TOTALLY WILD, SYDNEY ROYAL 1998**
- **BEST IN SHOW AT BOTH ACT COCKER SHOW & ACT GUNDOG SHOW 1999, B.O.B UNDER ED SIMPSON U.K.. with a great entry of quality cockers & went on to B.I.G UNDER SHARON BURNS**
- **N.Z.& RUNNER UP IN SHOW ACT COCKER SHOW UNDER TOMMY HARTNET .**

Not a bad effort considering we only show dogs at limited shows due to other commitments.

'Noustie' is a proven sire and is proud of his kids currently being campaigned under the Glenbriar flag and are making their presence felt and wish them continued success. Elaine Job in Tassie has an exciting litter also and we hope they too have the potential to take them to great heights.

We are indeed pleased with the results of our litter from our imported girl Lucy, Australian Champion Lochdene Pin Up Girl and thank Patricia Shaw for letting us purchase this wonderful little girl who has certainly been an asset to our kennel.

GLENAYDEN

We are equally pleased to announce we have a dual champion for this kennel namely:

Australian & New Zealand Champion Glenayden Cover Girl iid

Sire: Eng SH CH Palacecraig Go West (UK)
Dam: CH Lochdene Pin Up Girl (Imp Scotland)

Corkie is currently on holidays with the Warmen Family (Corsair) and being successfully shown by Beth and has had a great time taking 23 challenges out of 26 giving her NZ title in record time picking up In Group, In Show awards along the way under Local and Interstate judges alike. Big thanks go to Beth for showing *Corkie* in prime condition and taking such wonderful care of her, no doubt, *Corkie* is showing you all and more of her "special antics" that make her such a little treasure. We wish you both success and feel confident she will continue on her winning ways - well done to you both!!

Ann & Dennis O'Keefe Ph: 02 - 9654 1541
PO Box 250 Kenthurst NSW 2156

GOLDTAG KENNELS

PROUDLY PRESENTS

THE HOME OF 3 LOCHDENE ENGLISH IMPORTS

CH GOLDTAG HOT DESIGN B/R
Sire: Citation Simply The Best O/R
Dam: CH Citation By Design B/R

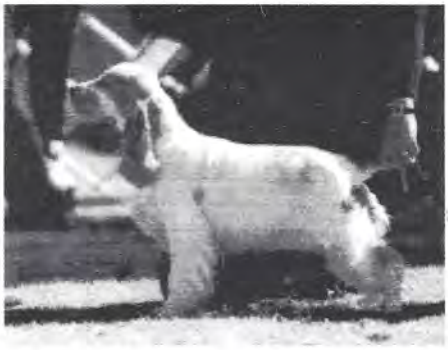

CH GOLDTAG DESTINED TO LUV G/W
Sire: Leahearn Man O/R
Dam: Lyambai Coral (Gold)

CH GOLDTAG GIFT OF GOLD
Sire: Citation All The Rage LB/R
Dam: CH Citation By Design B/R

CH GOLDTAG LUV ON TIME O/R
Sire: Leahearn Luv Man O/R
Dam: Lyambai Coral (Gold)

LOCHDENE SWEET BECKY (IMP UK) GOLD
Sire: Lochdene sebastian (Gold)
Dam: Lochdene Red Biddy (Gold)

JAN BIGNALL
P.O. BOX 580
KINGAROY QLD 4610

Ph: (07) 4162 4609
Mobile: 0418 749 112
Email: goldtag@bigpond.com.au

"GUNWISE & BRAYCHARM"

English Cocker Spaniels
Proudly presents

AUSTRALIAN CHAMPION
"CINETTA THE WISE GUY"

"Solomon"
(pictured at 2 ½ years)

Solomon is line bred to the best of the past. He is the product of a mating planned by Mr John Edwards and picked at 6 weeks of age by John as "the most outstanding puppy he had ever seen". Solomon breezed easily to his Championship and at such a young age is nearly half way to his Grand Championship. Solomon to date has accumulated many top awards, including Classes in Group and in Show Awards at all breeds and specialty shows. He also has to his credit RUBIG & BIG awards. Solomon is a grand gentleman and is a true reflection of the Cocker Spaniel, he is well balanced and possesses a truly classic head. His temperament is flawless and his attitude is very positive and merry.
Unfortunately due to family commitments we can't be at the show with you but we hope you all have a most enjoyable and successful day.
Solomon is at stud to approved bitches:

Enquiries to: ***Ms Carol Dawson***
Warrangong Cottage
Warrandale Road
Koorawatha NSW 2807
(02) 6345 3699

or

Mrs Amanda Bray
"Braycharm"
11 Medlow Drive
Quakers Hill NSW 2763
(02) 9626 0028

Kimkiera Cocker Spaniels

Melissa Grant — Ph: (07) 5543 2449 Email: melissa1@fan.net.au
Web Site: http://www.fan.net.au/~melissa1

Ch Kimkiera Taras Quest - **"Tara"**
Orange Roan Bitch DOB: 6 / 12 / 1994
S: Citation Fast Track (B)
D: Citation Keep A Secret (B/R)

Kimkiera Kallista - **"Ally"**
Black Bitch DOB: 29 / 12 / 1999
S: Ch Arrunga Abrade (G)
D: Sunlore Midnight Rage (B)

Ch Sunlore Midnight Rage - **"Shana"**
(CCC Pending)
Black Bitch DOB: 7 / 2 / 1998
S: Sheung Grand Slam (B)
D: Doulton Illicit Affair (B/W)
Bred By: Jeanie Tobler

Sunlore Blue Biyou - **"Tyler"**
Light Blue Dog DOB: 3 / 11 /1996
S: Ch Aromet Robin Hood (B/R)
D: Lehearn Chataway (B)
Bred By: Jeanie Tobler
At stud to approved bitches

Macdolly *Exhibiting 'Cockers with Charisma' since 1987*

We are very proud of our small kennel that has produced 5 individual Best in Show Winners (Gr Ch Macdolly A Xmas Kracker, Ch Macdolly Got The Look, Ch Macdolly Looks Could Kill, Ch Macdolly Like A Prayer, Ch Macdolly Ostentatious) and over 10 Australian Champions, 3 Companion Dog Titles and 1 Tracking Dog Title since our first litter was born in 1989. I would like to thank all the respective owners for their tremendous efforts with all the dogs concerned. We would like to introduce you to our latest generation of show hopefuls, born 27/12/1999.

Macdolly Legendary Looks

'Carlton'

⇦

photos at 6 months

⇨

'Poppie'

Macdolly Look At Me

Sire: Macdolly Living Legend CD **Dam:** Ch Macdolly Got The Look (BIS All Breeds Winner)

'Carlton' and **'Poppie'** (owned by G Thomas), have been doing well in the showring to date. They already have to their credit In Group Awards. Their close breeding incorporates most of the dogs that we have been fortunate enough to have owned and loved and we hope that they will carry on the winning tradition.

☆ ☆

ALSO PROUDLY EXHIBITING TODAY THE LOVELY BLACK BITCH
Macdolly Laugh Tiludrop ('Jackie')
(**Sire:** Gr Ch Macdolly A Xmas Kracker **Dam:** Meadowglen Silknglow (IID))
and our gorgeous Black Veteran Dog, **Ch Beaubonange Little Boomer 4:5**

We have puppies available now: Macdolly Living Legend CD x Macdolly Laugh Tiludrop

Pedigrees available upon request. Please feel free to contact us with any enquiries.
Most of our breeding stock is Hip Scored and Eye Certified - Results available upon request

---

Macdolly - Visit us on the Internet - http://go.to/macdolly
Ms Terri Davies, 13 Ferguson Street, Albany Creek Qld 4035
☎ ***+61 7 3264 3464 or 0419 770 547*** ✉ ***email : gullygirl69@hotmail.com***

MISTFIELD

Presenting...

Ch Kiahglo A Kiss For Luck

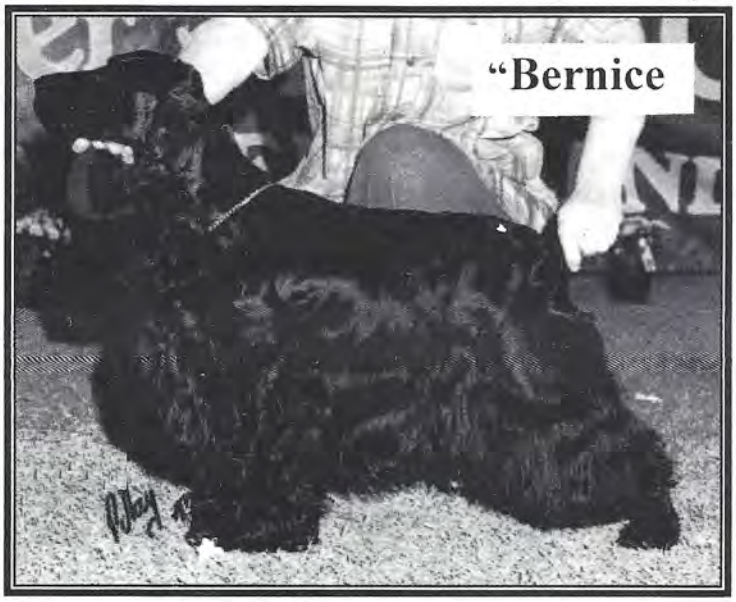

Sire
CH Mistfield FastEddie

Dam
CH Mistfield Aurelia Jane

"Bernice", our beautiful "Fast Eddie" daughter, will carry on the legacy of SOLIDS here at **MISTFIELD**

And now for something completely different...

Bifield Heat Of The Moment

Sire: CH Tjantik Masked Marvel
Dam: CH Bifield Witz End

A striking Red & White boy, "Gregory" represents a new beginning for particolours at **'MISTFIELD'**.

Many Thanks to Geoff & Carol Kill for the gift of this special pup.

"Gregory

Linda Field
18 Mundoolun Road
Ph: (0755) 469 6155
JIMBOOMBA Qld 4280
Email: lfield@vtown.com.au

Morningdale

specialising in quality solids

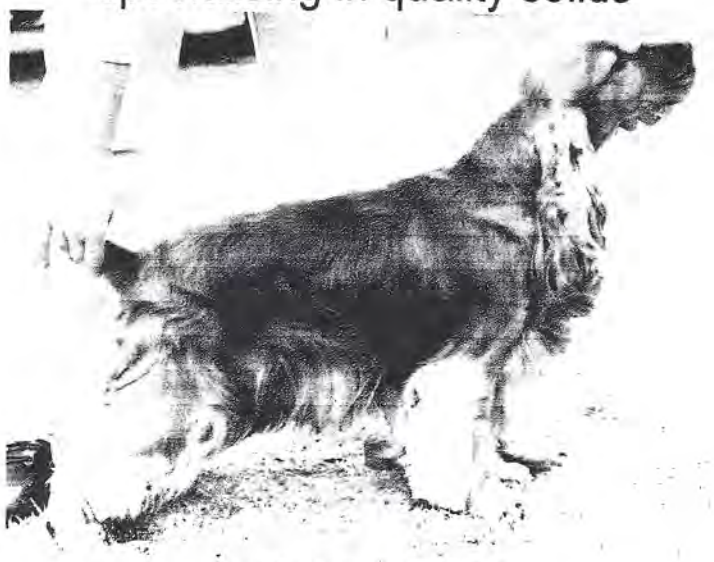

Morningdale Firecracker
sire: Ch. Yunbeai Butta Cracka
dam: Ayandbe Silk Stockings

BIG and BOB winner under breed specialists

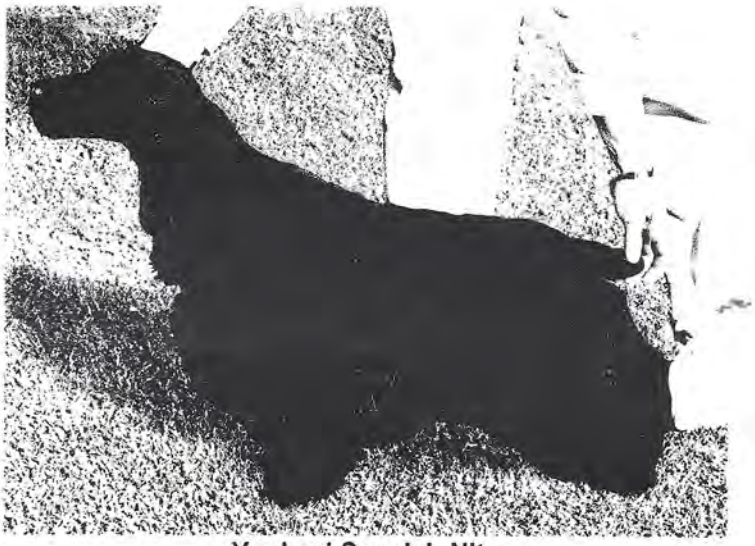

Yunbeai Spanish Nite
sire: Asquannes Gomez (imp UK)
dam: Morningdale Silk n Laice

well on her way to her title with good wins including
BOB under Virginia Lyne (Canada)

in conjunction with Yunbeai, soon to be joined by
Redglitters Vixen and Birchen Bright Eyes
(red bitches from Holland)

Shirley Casbolt, Illawarra Orchard, Karragullen, WA, 6110.
(08) 93975458

Sagapore Kennels Presents...

Brooke Mother & Son *Norman*

Both Brooke and Norman have proven they are 'Simply the Best' by consistently winning top awards in four states of Australia under International and Australian Gundog specialists.

Brooke and Norman have won under judges from
England, Ireland, Sweden, Finland, Holland, Germany, Italy, Russia, South Africa, India, Canada, USA, Mexico, Argentina, Chile and New Zealand.

Australian Champion

Sagapore Gold Charm

'Norman'

At the age of just 2 years and 8 months, Norman has only **119 points** to go until he attains the title of **'Grand Champion'**.
Norman made his successful, full-time debut in Sydney on July 29 winning Best in Group under Cocker specialist Raymond McGuiness Jnr from the USA. Another noteable achievement - "Norman" was invited to compete at the contest of winners for WA Top Dog 1999

Owned, bred and handled by Margaret East

Phone: 02 9837 0063
E-mail care of: wysiwygkennels@hotmail.com

SHIRANBAR COCKER SPANIELS

COCKER SPANIELS OF QUALITY
ESTABLISHED 1991

SHIRANBAR Kennels have produced 3 Australian Champions to date being Ch. Shiranbar Bronzed Lad (Liver Roan), Ch. Shiranbar Classic Lad (Blue Roan)and Ch. Shiranbar Cocolossal (Liver Roan – owned by V&R Davies). These 3 dogs are out of my foundation bitch Kynarion Mischief Maka who, at age 11 and a half, has not lost any of her playfulness or bark!!!

Another Shiranbar prospect is making her National debut this week – Shiranbar Risky Venture will hopefully follow in the pawprints of previous show champions from this kennel & have a success !!!

"SARAH"
29/10/1999

SHIRANBAR RISKY VENTURE

Sire: CH Sheung Heaven Or Hell
Dam: Shiranbar Classic Lass

"Sarah" is an absolute delight to own and show. In true Cocker style, she has a delightful temperament, ever wagging tail and eyelashes to die for.

I'd like to take this opportunity to Thank the many people who have offered support, encouragement, advice and friendship over the last few years. Without your helping hands, I would not be involved in such a wonderful event as the 9th National Cocker Spaniel Show. I wish all exhibitors the best of luck over the ensuing two days and hope all interstate exhibitors have a safe journey home.

SHIRANBAR COCKER SPANIELS
Angela Waller
82 Callaghan Road, NARANGBA Q 4504
(07) 3888 1356

TARRENDAYLE

Proudly present:

Australian Champion
Tarrendayle Tickle MeErni

Current Eye Certificate held **At Stud to approved bitches**

We are very proud to have bred this young orange dog that has been a consistent winner since entering the show ring. Ziggy's qualities have been recognised by local/interstate & international All Breeds and more importantly… Specialist judges.

- **Multi Best in Group/in Show Awards**
- **Multi Best/Runner Up in Show Awards (at major All Breeds & Specialty Shows)**

Australian Champion **Glenayden Totally Wild** (Blue Roan)	Aust. Grand Champion Feenix FairStar	Australian Champion Marsden Ride On Time
		Feenix Flight Time
	Glenayden Fire N Ice	Australian Champion Parkhurst Top Gun
		Australian Champion Glenayden Powder Blue
Australian Champion **Glenayden Tickled Pink** (Orange Roan)	Australian Champion Lynwater Yule *(Imp UK)*	Lynwater Sunshade (UK)
		Eng Sh Champion Lynwater Forget Me Not
	Australian Champion Glenayden Sauceress	Australian Champion Otterwood Oracle
		Glenayden Tapestry

Toni Harm
Ph: 07 3201 8730
Mobile: 0417 606 227
Website: http://www.powerup.com.au/~tonih

1 Bellmore Court
Pine Mountain
4306 Qld
Email: tonih@powerup.com.au

TARRENDAYLE

Proudly present

Champion Glenayden Tickled Pink

'Becky' is the backbone to our Parti lines and has proven herself as not only a wonderful show bitch, but also a terrific producer.

Titled at just over 14months of age, Becky is a multi Best in Group/Runner Up in Group, Class in Show winner under Specialty and All Breeds judges.

'Becky' is shown sparingly now, choosing to proudly watch her youngsters from the sidelines.

Thankyou Ann for this truly gorgeous orange bitch.

'Becky

Sire: Ch Lynwater Yule (Imp UK)
Dam: Ch Glenayden Sauceress

and her latest daughter...

Glenayden Sweet Dreams

Maddie
Photo: 6mth of age

Sire: Gr Ch Elswood Dream Machine
Dam: Ch Glenayden Tickled Pink

'Maddie' has only been shown a few times in NSW and is now being shown in QLD already winning 20pt CC/BOB on her 2nd weekend out.
This young puppy has a great future ahead of her and we are proud to be campaigning her.

We would like to Thank Ann O'Keefe 'Glenayden' for her never ending friendship and advice over the years.

Without you Ann we would not be were we are today.

Thanks for our beautiful girls

TRIMDON

Est. 1978

Present:

Camdach Wild Rumours

Very sparingly shown *"Katie"* has been awarded :
'Best Minor in Show' at the NSW Specialty Show under Mr G Love.
As well as a Best of Breed (16pts) to her credit.

A big Thank you to *Ann & Dennis O'Keefe* and *John & Bev Emerson* for allowing Katie to come to *Trimdon.*

Sire: Ch Glenayden Totally Wild
Dam: Ch/NZ Ch Camdach Shamen Scandal

CH Trimdon Sort N Show

"Nicholas" is a **"BEST IN SHOW'** winner at the NSW Specialty and now enjoys retirement

Sire: Ch Wingait Risky Business
Dam: CH Glenayden Powder Blue

Ray & Betty Hayman
32 Kathryn Street
KANAHOOKA NSW 2530

Remembering Past Winners:

Ch Dandaul His Highness	NSW Specialty BIS winner
Ch Trimdon Sweet Talk	Puppy in Show at the Inaugural National Best Gundog Puppy Bitch Sydney Royal Challenge & RUBIS NSW Specialty winner
Ch Glenayden Powder Blue	In Group winner

GRAND CH CLAREVALE WIND BAG

"HUGO BOSS"

Welped: 26 / 7 / 97

Sire: Ch Lochdene Gas Bag (Imp UK) **Dam:** Clarevale Flight of Fancy

A joy to show and own, this effervescent dog has gained his grand title at the young age of 2. The ultimate show dog, Hugo always gives me his all, be it on the hottest of summer days or in a Queensland deluge he revels in the showring atmosphere.

Along this Grand Journey he has been awarded:

- 7 x Best Exhibit in Show
  (All Breeds and Speciality under local interstate and international judges)
- 3 x Runner Up to Best exhibit in Show (All Breeds)
- 18 Best Exhibit in the Gundog Group
- Winner Queensland Cocker of the Year Contest 1999
- 8 x Puppy in Show including Cocker National and Cocker Specialities
- Finalist Queensland Dog of the Year 1999

Proudly presented, handled and co-owned by Tracy Davis
P.O. Box 131 Morayfield, Qld. 4506
Phone: (07) 5497 4989
Bred and co-owned by Julie Gotch, Clarevale
24 Ashford Avenue, Castle Hill N.S.W. 2154
Phone: (02) 8850 4698

WITCHWARE COCKER SPANIELS
PRESENTS

V A. MORGAN
KENTUCKY M/S 1020
FERNVALE
QLD 4306

PH/FAX (07) 54643974
MOB: 0407 114 864
EMAIL:hordog@hypermax.net.au

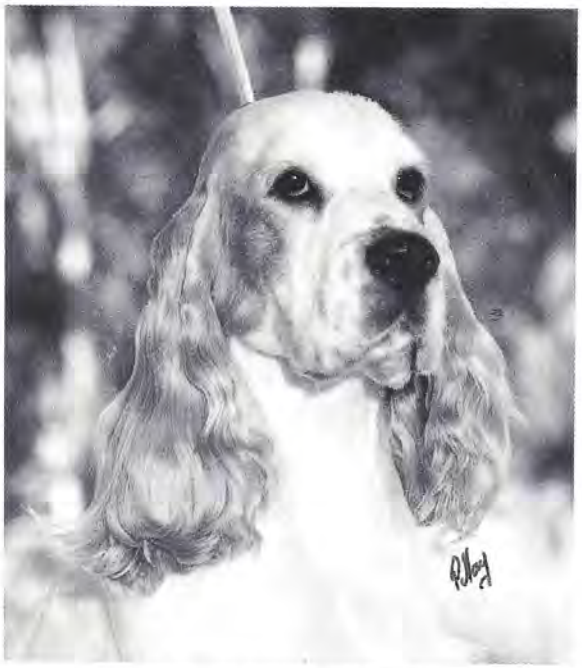

WITCHWARE EDGEDN GOLD G/W
D.O.B 16/11/98
Sire: Brightleaf Last Crusade O/R
Dam: Witchware Time T Love G/W

Cody is proudly bred, owned and handled by Vicki Morgan
At 21 months he has acquired a Baby Puppy of Group and was 1st in the Classic under Mr.A.Bosa (ARG)
Has many Classes in Group, several Challenges and Best of Breeds.
He is a proven sire of O/R, B/W, G/W and stands at stud to approved bitches.
Pedigree on application

DULCEDO QUEENIE REMEMBER B/R
D.O.B 02/01/99
Sire: Citation Catch Arainbow B/W/T
Dam: Citation Remember B/R

" Charlotte is over halfway to her title . She has many Classes in Group, and BOB's to her credit and will be mated later in 2000

My grateful thanks to Mrs CAROL BLACKWOOD of CITATION KENNELS for all her help and advice over the past 20 years.

AND INTRODUCING.
OUR NEW YOUNG DOG
KIMKIERA ROBIN OLOCKSLEY
Sire: Voyelle The Waiting Game B/R
Dam: CH Citation Gabriella B/R

WHEN WE HAVE "FEATHERS" WE WILL FLY

Many thanks to Melissa Grant for "ROBIN'

Wynmoore Cockers

Present

CH Wynmore Melting Pot

Sire: CH Glenayden Totally Wild
Dam: Willopoint Heart O Gold
D.O.B: 1/10/98

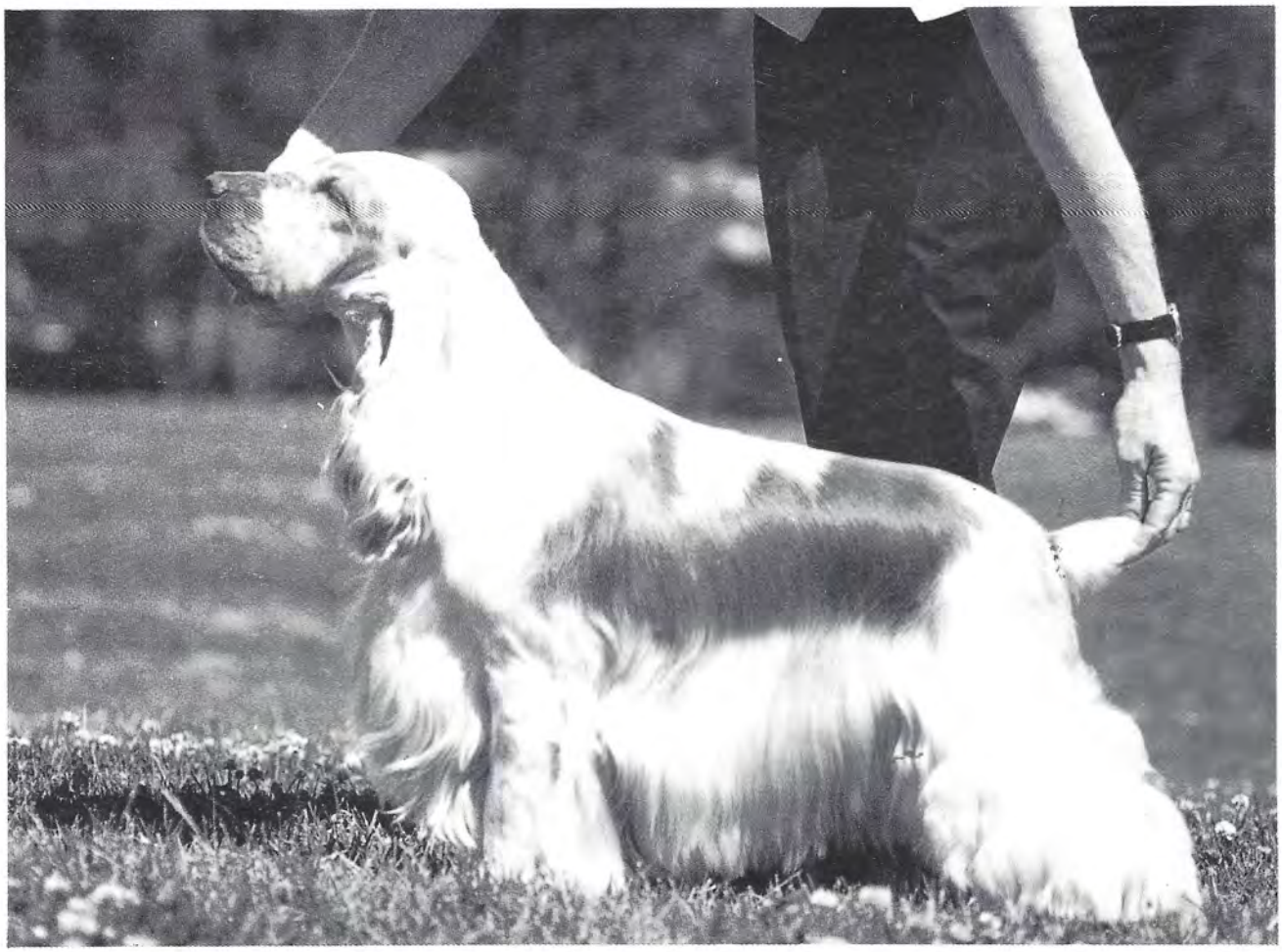

Mandy has made her presence felt in the show ring from a young age gaining her Australian Championship at 13 months of age, she went on to win the NSW Cocker Club Puppy Point Score plus multi class in group awards under various All Breed and Specialty judges.
She is a stunning and elegant bitch who is an absolute pleasure to show

Julie & Paul Phipps **Phone: 02- 9659 6345**
Email: pphipps1@one.net.au

Yunbeai

(Est. 1954)

presents:

Australia's Top Cocker 1999

Western Australia's Top Dog all breeds 1999

Australian Grand Champion

Glenbriar Shaded Silver

10 BIS, 22 BIG and BOB under over 50 different judges

Our heartfelt thanks to Sue McFadden for the generous gift of this marvellous dog.

Yunbeai

(Est. 1954)

presenting the stars of the future:

Aust. Ch. Yunbeai Shadesof Silver

titled at 12 months,
BIG and Royal BOB winner

Yunbeai Silver Shadow

nearly to his title at 14 months
(against stiff opposition from Dad)

both sired by Aust. Grand Champion Glenbriar Shaded Silver from daughters of 1994 National BIS Winner Aust. Ch. Yunbeai Classical Jazz

Yunbeai Rein Maker

just starting his show career at 15 months
(S: Ch. Yunbeai Butta Cracka D: Yunbeai Rein Supreme)

Jean and Gabrielle Gooding
24 Pages Way, Martin, Western Australia, 6110