NATIONAL COCKER SPANIEL COUNCIL (AUSTRALIA)

92

CLAREVALE KENNELS

CH LOCHDENE GASBAG IMP.U.K.

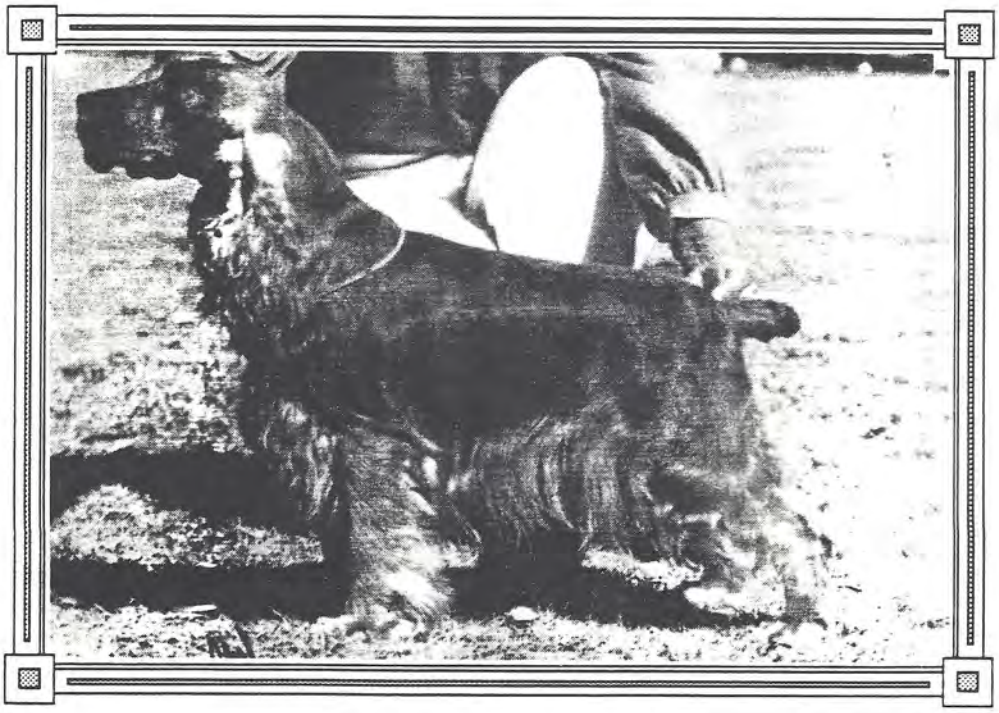

CH. LOCHDENE LIMITED EDITION IMP.U.K.

Limited Edition's young family by Eng. Sh. Ch. Canigou Mr Happy have been doing well in New South Wales show ring, winning many In Show awards.

Mrs. Julie Gotch
179 The Scenic Road.
Kilcare Heights, N.S.W 2257
PH. (043) 601455

ASHMERE KENNELS PRESENTS

AUST CH Daykeyne Freddo Freckles

Best in Show, Cocker Spaniel Club of SA Championship Show 1991. The following day, Runner Up Best in Group, SA Sporting Dog Champ Show along with his half sister Ch Daykeyne Twice As Nice who attained her title that day. 'Tara' is the first Black and Tan dog or bitch to become an Aust Ch in SA in 12 years!

'Freckles' is a multiple In Group and In Show winner (too many to mention) including Best in Group Gawler Champ Show 1990 with over 230 Gundog entries. Freckles was the first Cocker to qualify for the SA Foundation Cup.

Truly a merry bustling Cocker!

Thanks go to Linda Buckley for breeding both of them.

Anything Goes All that Jazz All Fired Up

Introducing:-

'Freckles' Kids

Already going well in the Show Ring, especially 'Jazz' taking out Baby Puppy in Group and In Show awards.

Enquiries:

Julie Burbidge
70 Billabong Road
Para Hills SA 5096

Phone: (08) 265 5337

Bellesam Kennels

"AUST CH. BELLESAM BLACK DOUGLAS"

Douglas is the winner of many Best In Show and Runner Up Best In Show awards under well known English, Canadian, United States, New Zealand, and Local Judges. Douglas is the Sire of many Champions in all solid colours, including Black and Tan.

He is everything one desires in a Dog. We are proud to be the owners of this quality sporting dog.

Quote from J. Lloyd-Carey "gorgeous black dog, lovely head, excellent in ribs and body, well made throughout, put down in a superb form"

AT STUD to approved bitches.

WHEN ONLY THE BEST WILL DO

CONTACT:

B & S Preston
P.O. Box 162
Belmont 3216
Ph. (052) 645 121

PARKHURST

Proudly Presents

CH PARKHURST TOP GUN

(Luke)

Sire: Ch Teenalee Mr T

Dam: Ch Colinwood Tanita (Imp UK)

Multi BIS winner

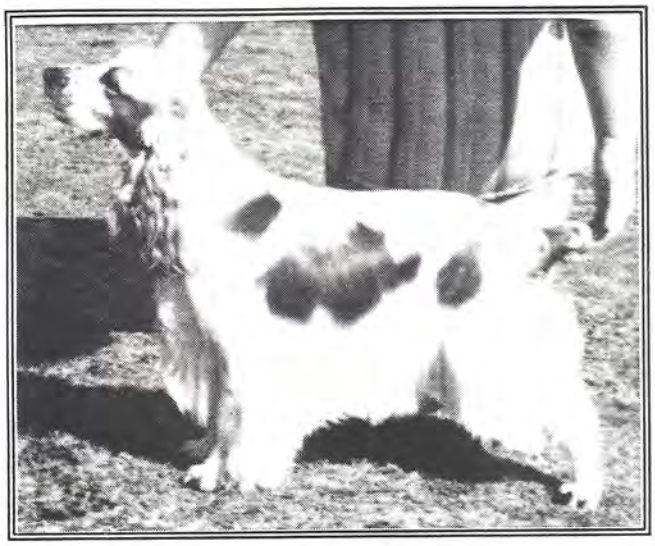

CH GLENAYDEN SAUCERESS

(Tammy)

Sire: Ch Otterwood Oracle

Dam: Glenayden Tapestry

Opposite Sex in Show Winner

A small but select kennel, we have owned and/or bred the following:-

CH COLINWOOD VITAL SPARK (IMP UK) - Sire of over 30 champions.

CH COLINWOOD TANITA (IMP UK) - Dam of champions.

AUST & NZ CH PARKHURST HESA REBEL - Multi BIS winner (All Breeds)

Luke at stud to approved bitches.
Sparky at very limited stud (A.I. Only)
Chilled Semen available.

Sonia and Karen Shilton
8 St James Street
Whittington Vic 3219
Ph: (052) 48 3232

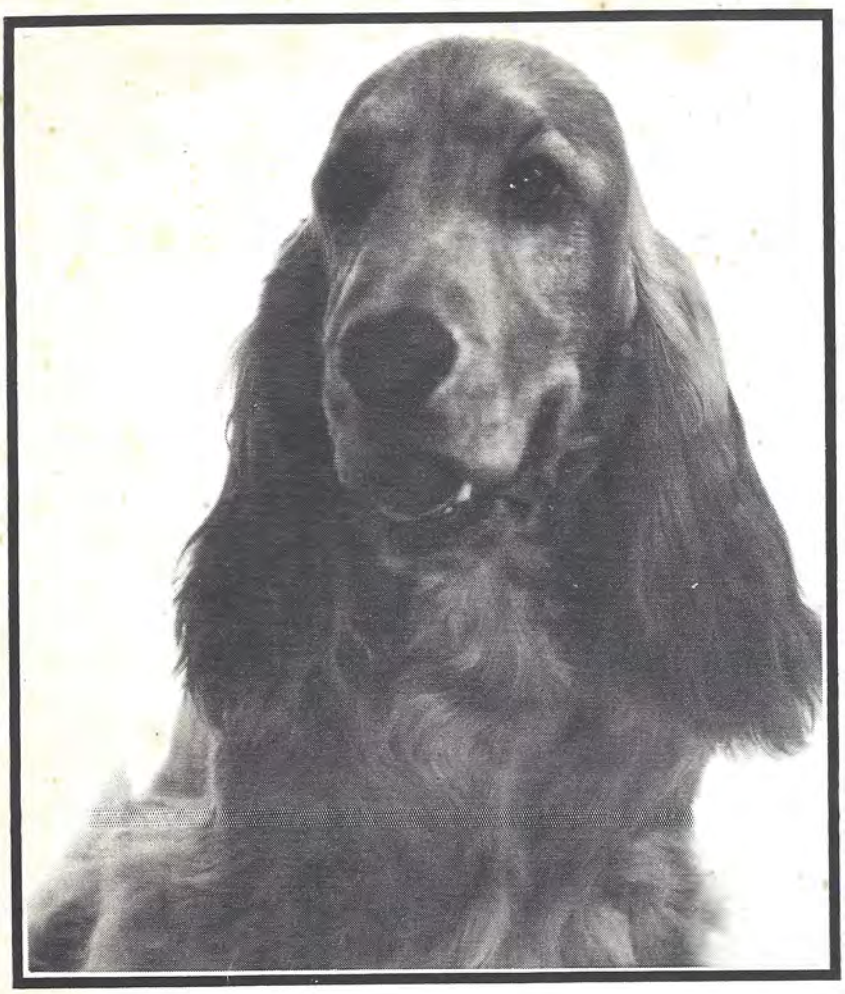

BRITEBAY KENNELS

PROUDLY ANNOUNCE THE ARRIVAL IN AUSTRALIA OF THEIR GOLD DOG

JIMMISON JONQUILLE (IMP UK)

W. 25/03/91

QUETTADENE MEMENTO 1 CC 4 RCC PUPPY OF THE YEAR 1987	SH CH BROOMLEAF BRIGHT MEMORY	SH CH BENEDICT OF BROOMLEAF	SH CH BRONZE KNIGHT OF BROOMLEAF
			SH CH OLANZA PIPESTRELLE
		BUTTERCANDY OF BROOMLEAF	BUTTERPRINT OF BROOMLEAF
			BRONZE JOY OF BROOMLEAF
	QUETTADENE PICTURESQUE	SH CH QUETTADENE EMBLEM	SH CH SORBROOK CHRISTMAS KNIGHT
			QUETTADENE FASCINATION
		QUETTADENE EBONY BLOOM	SH CH LOCHRANZA NEWSPRINT
			CORNBOW TANTALIZA
JIMMISON SUNFIZZ 2 CC	SH CH QUETTADENE EMBLEM	SH CH SORBROOK CHRISTMAS KNIGHT	WILLOWSIDE BUFFELO BILL
			SORBROOK PENNY ROYAL
		QUETTADENE FASCINATION	LOCHRANZA GO FOR GOLD
			QUETTADENE CHARISMA
	JIMMISON PRIVATE COLLECTION	LOCHRANZA COUNTRY SQUIRE	LOCHRANZA FARMERS LAD OF MERRYLAKE
			LOCHRANZA SWEET ROSALIE
		SUNSHINE GIRL	SHADOWLANDS CHARLES
			SHADOWLANDS SEA SONG

All enquiries to:

Margaret and Louise Brodie
9 Holroyd Street, Seaford 3198
Telephone: (03) 786 2772

GUNLOCH COCKER SPANIELS

AUST CH GUNLOCH ALL TH FLAGS FLY

Photo by Challenge

"Flag"

SIRE: CH GUNLOCH BLUE STRATOS
DAM: AUST & NZ CH GUNLOCH GLINT N GLOW

"Flag" now resides in South Australia with Geraldine and Pam Huspbeth.

KEEP THE "FLAGS" FLYING FOR WINGAIT

Proudly bred by:

J & E Giggins
P O Box 525, Woodend 3442
Ph: (054) 270 681

GUNLOCH COCKER SPANIELS

AUST CH GUNLOCH BLUE STRATOS

"Dallas"

BEST IN SHOW
AT THE 3RD NATIONAL SHOW IN 1990

JUDGE: The acclaimed Mrs J Caddy (UK) of the famous 'Quaine' Kennels.

ALSO

"Dallas" won D C C at Melbourne Royal 1988
D C C and BOB at Melbourne Royal 1991
D C C and BOB at Adelaide Royal 1990
D C C and BOB at Adelaide Royal 1991

A multi Group and Best in Show Winner

"A Credit to his breed"

Proudly owned by: J & E Giggins
P O Box 525, Woodend 3442
Ph: (054) 270 681

CONGRATULATIONS

BEST IN SHOW ALL BREEDS

AUSTRALIAN AND NEW ZEALAND CHAMPION
LYNGALA LATIN LOVER

Felix is No. 1 at Lyngala Kennels, with a show record anyone would be proud of. Two Royal Challenges, one Royal Reserve Challenge, Best in Show Specialty, Runner Up Best in Show Specialty, a Best in Show All Breeds at age 6 years 8 months, and numerous Best in Group, Runner Up in Group and Class in Group awards. Always a consistent winner in any company, in Australia and New Zealand.

Felix is available at stud and is siring lovely pups that excel in movement and temperament.

Watch for our Felix pups during 1992, this is our first opportunity to use this truly great dog on a quality bitch from Darapoy Kennels sired by Ch Brightleaf Bewinged.

All enquiries to: Jan Waack Ph: (054) 74 2743.

KENBEY KENNELS

Ken, Sue & Helen Morden

PRESENT
"KENBEY ROYAL DUKE"

Winner of Reserve Challenges at the NSW and Canberra Cocker Spaniel Club Championship Shows in 1991 when under two years of age, and under Specialist Breed Judges.

CH GLENBRIAR HUCKLEBERRY	CH CARLSVALE CORDON BLEU	AUST & NZ CH DANDAUL DUBARRY
		CH CARLSVALE MISS DUBARRY
	CH GLENBRIAR WILLOWDRIFT	CH MARSDEN TIME FLIES
		CH GLENBRIAR GABRIELLA
CH GLENBRIAR PENNY ROYAL	CH DANDAUL HIS HIGHNESS	CH SCOLYS BITCON STARMAKER (UK)
		DANDAUL SO SWEET
	CH GLENBRIAR SECRETS	GLENBRIAR BLUE BADGER
		CH CABAL CAREER WOMAN

Enquiries: Ken, Sue & Helen Morden, 32 Larool Avenue, Greensborough Vic 3088. Phone: (03) 432 0612

KENBEY KENNELS

"TINTARA BLUE GUM FROM KENNELBOURNE (IMP UK)"

Ken and Sue are pleased to announce that the 13 month old Light Blue Roan Cocker Spaniel "TINTARA BLUE GUM FROM KENNELBOURNE" has safely arrived in Melbourne from the Kennelbourne Kennels. Having qualified for Crufts Championship Show 1992, he was in the final six selections in the Puppy Class. He was also Runner Up Puppy in Show at the Buckinghamshire Canine Society Open Show, Best Puppy Dog at the Home Counties Cocker Spaniel Club Open Show and Best Minor Puppy at the Uxbridge Canine Society Open Show.

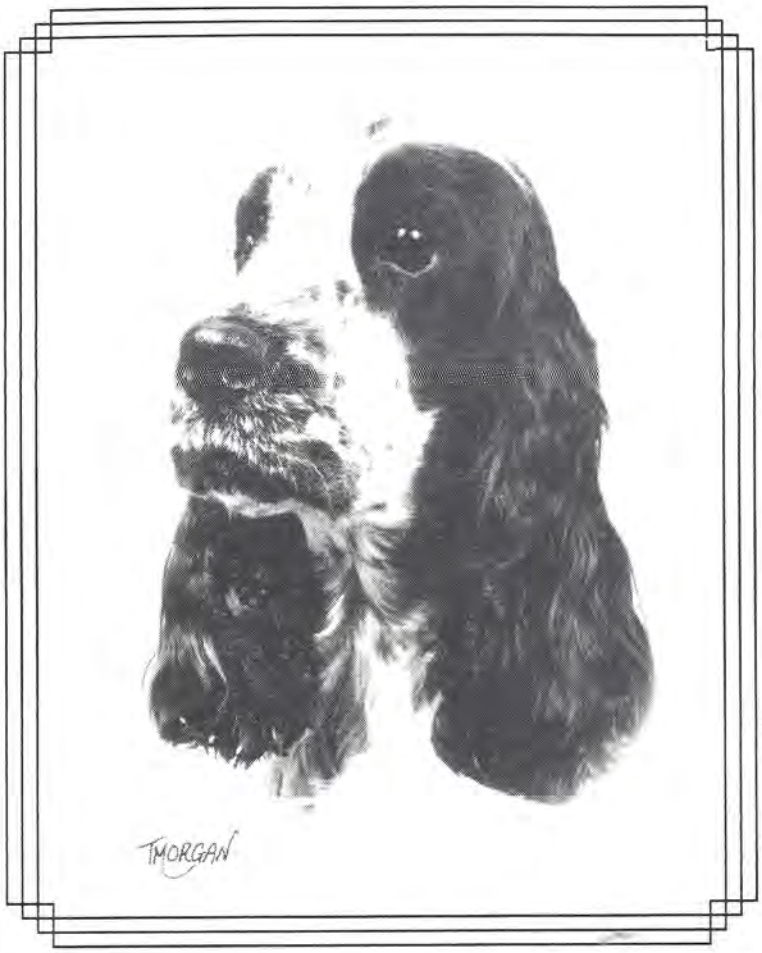

GEMLAND SOLDIER BLUE AT ROANRI	BOWERLEAS BRAEMORE OF LAICSYDE	STYVECHALE STORM CLOUD
		DARAMES LUCIANA
	SH CH CLASSICWAY CHARMAINE	NORMANVIEW MIDNIGHT RUNNER OF CLASSICWAY
		CLASSICWAY CARRIE ANN
TINTARA MAYBE MINE	KENNELBOURNE MAYBE	STONEMILL FORGE
		KENNELBOURNE MORE LIGHT
	CILLEINE ELECTRA OF TINTARA (litter sister to SH CH Cilleine Echelon)	HIGHTREES SWEET TALK OF LOCHRANZA
		STYVECHALE STARDEW OF CILLEINE

Kenbey Kennels are also pleased to announce that the 14 month old Orange Roan Bitch "KATHAN ISLAND MAID" from Lynwater Kennels, owned by Helen Morden and Betty Rice-Stringer, is expected to arrive in Melbourne in whelp in approximately 12 months time.

Enquiries: Ken, Sue & Helen Morden, 32 Larool Avenue, Greensborough Vic 3088. Phone: (03) 432 0612

Geraldine & Pamela Hudspeth
"WINGAIT"
WINDSONG PARK
PO BOX 179. ALDINGA 5173
SOUTH AUSTRALIA

"WALTER" Is at SELECTIVE STUD to discerning breeders.

His Progeny are already making their mark in the show ring.

PHOTO BY L.GIBLETT-DENYS

CH & ENG SH CH CLASSICWAY CONCORDE (JW)

"Freddy" has also made his mark as a studforce.

Intermediate in show at the 3RD NATIONAL COCKER SPANIEL SPECIALTY.

DOG C.C 1989 ADELAIDE ROYAL
RES C.C 1991 ADELAIDE ROYAL

PHOTO BY CABAL

CH WINGAIT FLYING HIGH

Winner of Bitch C.C and Runner Up In Show 3RD NATIONAL COCKER SPANIEL SPECIALTY 1990.

"SOPHIE" in semi-retirement, on leave for maternal duties later this year.

PHOTO BY BALFOUR

CH WINGAIT CLOUD NINE

WINGAIT WHIMSICAL WAYS

"WHIMSY" was mated to our new boy, CH GLENAYDEN LIVE SPARK, they produced a lovely litter.

WINGAIT RISKY BUSINESS is pictured on the next page.

WINGAIT HIGHER THAN HOPE litter sister to Rupert will be shown later in the year.

PHOTO BY BALFOUR

Geraldine & Pamela Hudspeth
"WINGAIT"
WINDSONG PARK
PO BOX 179. ALDINGA 5173
SOUTH AUSTRALIA

WINGAIT PRESENTS

PHOTO BY CHALLENGE

CH GUNLOCH ALL TH FLAGS FLY

"RUPERT" pictured winning Best Minor In Group 1991 Spring Fair. 8 1/2 months.

Owned and handled by Ann O'Keefe (Glenaydon).

RES C.C under JOHN THOMPSON (VIC)

PHOTO BY CABAL

WINGAIT RISKY BUSINESS

June 1991 saw the passing of our treasured foundation bitch, CH WILLOPOINT WINDSONG, aged 13 years. Rest easy "SALLY" treasured memories forever.

During the later part of 1991 we have been away from showing. 1992 will see us back with our latest, presenting CH GUNLOCH ALL TH FLAGS FLY. Many thanks to JAN & ERIC GIGGINS for letting us own "FLAG".

WINGAITS' latest hero WINGAIT RISKY BUSINESS (Rupert) sired by CH GLENAYDEN LIVE SPARK and WINGAIT WHIMSICAL WAYS is already making his presence felt in the showring.

CH GLENAYDEN LIVE SPARK is co-owned with Bev Davidson. Another GLENAYDEN at WINGAIT, is GLENAYDEN FIRE IN ICE. "Bonny", a lovely Orange Roan, a first a WINGAIT, has been mated to CH WINGAIT FLYING HIGH. Litter due March 1992, enquiries welcome.

We wish all our friends good luck for this Fourth National Cocker Spaniel Speciality.

Geraldine & Pamela Hudspeth
"WINGAIT"
WINDSONG PARK
PO BOX 179. ALDINGA 5173
SOUTH AUSTRALIA

MISTFIELD & AMIBEL

Presenting a **SOLID** front in Queensland.

CHAMPION MISTFIELD FAST EDDIE

"Edward" and his kennel mates will be making the long trek to Melbourne in March and as well as enjoying the company of old friends, we hope make many new ones!

We should have available for inspection some photos of our lovely litter by Ch Lochdene Gas Bag (Imp UK) out of our top winning bitch Ch Amibel Ariana (a great grandaughter of Ch Sorbrook Candleglint and Ch Lochranza Go for Gold).

MISTFIELD
Linda Field

AMIBEL
June Marsh

518 Mundoolun Road
Jimboomba Qld 4280
Ph: (075) 469615 or (075) 469056

ROSBEVANN

For Type and Soundness

CH ROSBEVANN REAL WITCHBREW AND HER MOTHER CH ROSBEVANN REAL RAGE

DOGS AT STUD CH ROSBEVANN RHYME INTIME
CH ROSBEVANN RHYME INSONG
MITITLEIS BLUEPRINT
ROSEVANN REAL MASTAPECE

Thelma and Reg Ayton (03) 311 4159

THE LEGEND LIVES ON

ADMIRAL BENBOW AT CLARKSLAND OF DIALYNNE (IMP. UK)

Sire CH Cilleine Echelon	Hightrees Sweet Talk of Lochranza	Ch Scolys Starduster
		Hightrees None Sweeter
	Styvechale Stardew of Cilleine	Styvechale Storm Cloud
		Ch Styvechale Startime
Dam Misty Starshine of Cilleine	Ch Coltrim Mississippi Gambler	Matterhorn Masterpiece
		Coltrim Dakota Sioux
	Styvechale Stardew of Cilleine	Styvechale Storm Cloud
		Ch Styvechale Startime

IMPORTED AND PROUDLY OWNED BY:

COLLEEN PHILP LYN KELLER KERRY HUTT

P.O. BOX 157, GUMERACHA S.A. 5233
TELEPHONE: (08) 389 1208 / 388 3304

AUST. CH. STONEMILL DOLLAR EXPRESS (IMP U.K.)

This attractive and beautifully bred Black, White and Tan dog has not been widely used, but some of his descendants are known world wide.

IN ENGLAND

His descendants include well-known Cockers, such as ***Quaine Honey Dew, Hulla Balloo, Silver Buck, and Tam O'Shanter.***
Also ***Eng. Sh. Ch. Bitcon Pacific Blue*** *(winner of 7 CC's, including Crufts 1991).*

IN DENMARK

A Son ***Danish Ch. Quaine Half A Dollar (IMP U.K.)***
The secretary of the Danish Spaniel Club writes of him, "You will find him in the pedigree of many winning dogs. He has really left his mark on the breed" (London Cocker Year Book 1991).

IN AUSTRALIA

Sons and Daughters
B.I.S. WINNER ***AUST. CH. TEENALEE SWEET TALK***
B.I.S. WINNER ***AUST. CH. DONNYVIEW DONIKIAN***
IN GROUP WINNER ***AUST. CH. WINTERDENE WHY TELL***
AUST. CH. BEAULOURIAN LASS
(the lovely girl on the Pal Special Diets Poster).

Enquiries

C C JENKINS
57 JENNINGS STREET
KYNETON 3444
PHONE:- (054) 222407

WILLOPOINT

Featuring our youngsters:-

Willopoint Back Chat
"MANDY"

Whelped: 27-11-90

Sire: Ch. Lochdene Gas Bag (Imp U.K.)

Dam: Arrunga Aqua (Q)

Photo taken at 12 months

Willopoint Ysatis
"SASHI"

Whelped: 11-11-90

Sire: Ch. Gunloch Blue Stratos

Dam: Ch. Willopoint Forget-Me-Not

Willopoint Cocker Spaniels

Pauline Barton
6 Harkness Street
Willaston. S.A. 5118
Phone: (085) 231098

Solid and Parti-coloured puppies planned for 1992, enquiries welcomed.