# SECOND NATIONAL SHOW

# C.S.S. N.S.W. 1988

This Show is conducted under the rules and regulations of the R.A.S. Kennel Control, a copy of which may be perused at the Secretary's Office.

AFFILIATED WITH THE R.A.S.K.C

NATIONAL COCKER SPANIEL COUNCIL (AUSTRALIA)

SANDOZ

1788

*Presents the*

"SECOND" NATIONAL COCKER SPANIEL CHAMPIONSHIP SHOW

*Conducted by*

# T H E COCKER SPANIEL SOCIETY OF NEW SOUTH WALES

*Held at R.A.S. Showground, Moore Park.*
*Sydney.*
*6th August, 1988*

JUDGES: Mr. Tom Creamer (Ireland) 'Cretoka Knls'
"Veterans, Breed Classes"
and General Specials.

RESERVE Judge: Mr. Max Cooke (Queensland) 'Sherwood Knls'

R.A.S.K.C. Rep: Mrs. D. Fenton (N.S.W.)

Show Secretary: Mrs. L. Kantek

STEWARDS; *Ring:* Mr. P. Carroll *Assembly:* Mr. T. Fenton

* * * *** * * *

T R O P H Y L I S T.

BEST IN SHOW --- *Rosette donated by Marellan Ribbons.*
*Sash donated by R.A.S.K.C.*
*Silver Trophy donated by The Cocker Spaniel Soc. of N.S.W.*
*Green & Gold embroided *Dog Coat* donated by Sherwood Knls (M. Cooke & B. Hammer Qld)*

BREEDER of BEST IN SHOW *Rosette donated by The Cocker Spaniel Assoc. of N'Casle & Northern Districts.*
*Sash donated by *Marellan*Ribbons*

RUNNER UP TO BEST IN SHOW *Rosette donated by*Perthel**
*Sash donated by R.A.S.K.C.*
*Silver Trophy donated by The Cocker Spaniel Soc. of N.S.W.*

BEST OPPOSITE SEX TO RUNNER UP BEST IN SHOW *Trophy donated by Sherwood Knls (M. Cooke & Mrs. B. Hammer Qld)*

CHALLENGE DOG
RES. CHALLENGE DOG *Rosette & Trophy donated by The Cocker Spaniel Soc. of NSW*

CHALLENGE BITCH
RES. CHALLENGE BITCH *Rosette & Trophy donated by The Cocker Spaniel Soc. of NSW.*

# ADORABLE

*QUALITY* *TYPE* *TEMPERAMENT*

Present our Blue Tan Dog
*born* 30.6.1987

ADORABLE TRIPLE TROUBLE

photo at 6 months

He and his litter brother

ADORABLE BLUE ADONIS

placed 2nd and 3rd 1988 Sydney Royal Puppy Class. They have been consistent winners since commencing their show careers.

*Sire:*
Aust.Ch.Stonemill Nightfall
(Imp U.K.)

*Dam:*
Adorable Eye Spy

*Left:* Our Challenge winning young bitch

ADORABLE BLUEGUM BELLE

she and her litter brother

ADORABLE LE MONSIEUR

first in Junior Classes
1988 Sydney Royal, and he was also Reserve Challenge dog.

*Sire:*
Adorable Gay Cadet

*Sire:*
Hightrees Bertie (Imp UK)

*Dam:*
Adorable Clear Moon

*Dam:*
Carlsvale Charmaine

*Sire:*
Ch. Carlsvale Cordon Bleu

*Dam:*
Ch. Carlsvale Stage Star.

ADORABLE KENNELS

MRS. CATHERINE HUNTER & MRS. JILL EVERINGHAM
1, LAWRENCE HARGRAVE DRIVE.
HELENSBURGH. N.S.W. 2508

STD. *042 941420*

AUSTRALIAN CHAMPION

MERRYJAY MANDRAKE

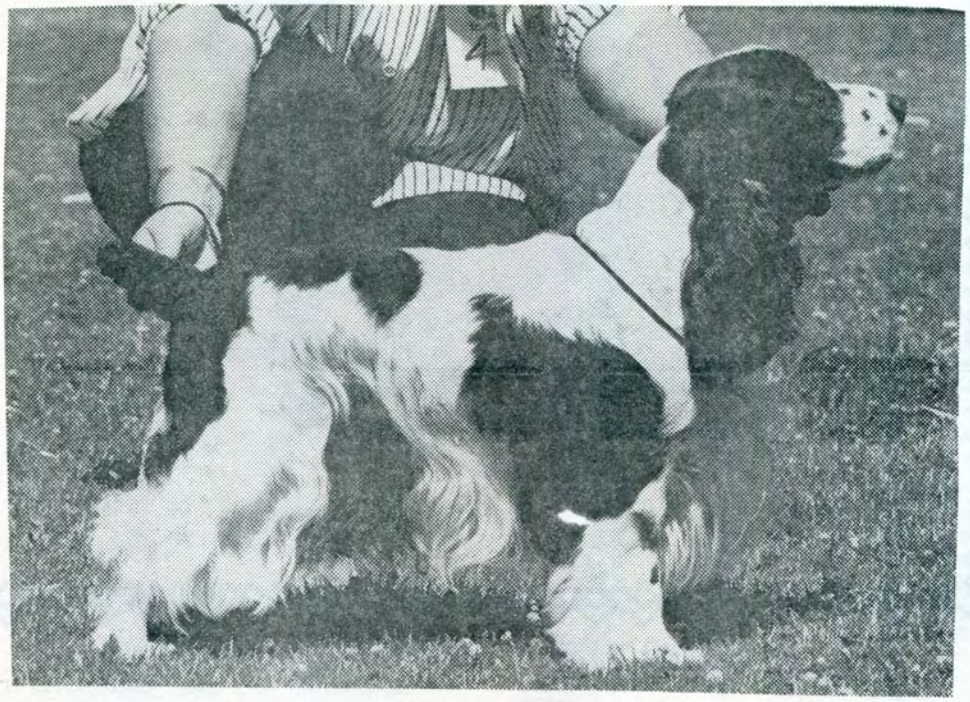

" QUALITY IS ALWAYS IN STYLE "

HIS PROGENY ARE EXCELLING IN THE SHOWRING.

CONSIDER HIM IN YOUR BREEDING PROGRAMME TO-DAY - - - - -

IF YOU CARE ABOUT THE FUTURE- - - - -

JUDITH BALFOUR
12 ARANGA AVENUE,
INGLE FARM. S.A. 5098

TELEPHONE: 08- 2622439

# "BLULYN"

## COCKER SPANIELS

**PRESENTS AT STUD**

**AUST. CH. MANDANNA FICKLE FASHION**

Sire: Ch.Cabal the Luv Machine  Dam: Mandanna Memories.

This lovely young STYLISH DARK BLUE ROAN DOG TYPIFIES the BREED STANDARD
He excels in temperment conformation and movement.
"FLASH" gained his title in fine style on the tough Sydney circuit, with class in show and group wins.

PEDIGREE ON REQUEST TO APPROVED BITCHES.

Our beautiful black bitch BLULYN MIDNIGHT LACE is currently being campaigned and was BEST IN SHOW A.C.T. Cocker show under Mr.Owen.(A.C.T.) She also has other class and In Show awards.

BLULYN SETTING THE PACE our light blue roan dog completes our show team for 1988. Having a good start with Best Puppy in Show Southern Gundog. Best Puppy in Show A.C.T. Cocker Show.

"BLULYN IS DEDICATED TOWARDS THE BREEDING OF QUALITY SOUND TYPEY COCKERS"

*We would like to take the opportunity to wish all our fellow enthusiasts good luck at our 2nd National Show and safe journeys.*

B L U L Y N

MR.D.J.SINCLAIR
22 PARKLAND AVENUE
RYDALMERE. 2116.

PHONE 02 - 638-3512

# CH BELLESAM BLACK DOUGLAS

## BEST EXHIBIT IN SHOW
(Seven Times in Three States)

"Doug" has been acclaimed by some of the Worlds Top Cocker Judges-Breeders. This exquisite dog who won his first B.I.S. at the age of 18mths. has since continued to impress those fortunate enough to judge him. One comment was "So true to type, one of the very few and truly a credit to his Breed" High praise indeed, but one well deserved. "DOUG" WE BELIEVE IS

## AUSTRALIAS FINEST

Inquiries Contact:-

Barry and Shirley Preston
"BELLESAM KENNELS"
P.O. Box 162.
BELMONT. VIC 3216

Ph. 052-645 121.

# BRIGHTLEAF

KENNELS

MRS.C. FORMSTON
1954 TO EVERMORE.....

*This kennel takes pride in producing sound typy stock of good temperament. Many of the most successful kennels of the present began their winning ways with puppies from here, or by using our stud dogs over the years.*

AUST. CHAMPION BRIGHTLEAF BEWINGED *was one of the best known in recent years.*

*He sired fifty six champion sons and daughters which have had a lasting impact on the breed.*
*Each year since 1975, sons and daughters of* "BEWINGED" *have won Royal Challenges or Reserves or both at Royal Shows throughout Australia.*
*He has winning progeny in every state and many other countries.*
*His sons and daughters continue to produce winning stock throughout Australia in many colours for dozens of kennels.*

BEST OF BREED COCKER, SYDNEY ROYAL, 1988

CH. CABAL THE CARPENTER, IS A SON OF "BEWINGED"

MRS.C.FORMSTON,
R.M.B. 3777 WISEMAN'S FERRY ROAD,
SOMERSBY VIA GOSFORD. N.S.W. 2250 Ph:(043) 721215

# CABAL

ESTABLISHED 22 YEARS.

BARCAROL THE BEGINNING

Sire: AUSTRALIAN CHAMPION
Dandaul His Highness

Dam: AUSTRALIAN CHAMPION
Cabal Spring Fever

CABAL KATERINA

Sire: ENGLISH CHAMPION
Classicway Concorde (Imp UK)

Dam: AUSTRALIAN CHAMPION
Cabal Who Needs Luv

*Our two babies currently being campaigned.*

*Multiple Class in Show winners, and currently leading in the Puppy Point Score.*

'Cabal'
(Mrs) Barbara Killworth
25 Glenn Street,
GALSTON. N.S.W.

Telephone (02)653 1502

(Mr.&Mrs) Grahame & Carol Wright.
Lot 8 Jarvis Road,
WATERFORD. QLD.

# CARLSVALE COCKERS

*Proudly presents:::::*

AUST. CHAMPION CARLSVALE CORDON BLEU
*(photo taken at 12½ years)*

Winner of the CARMEN KINGSTON TROPHY for
VETERAN COCKER OF THE YEAR
1986 -1987 & 1987 -1988

"DON" is proud of his many children and grandchildren acquitting themselves well both in the ring and the production stakes....

- INCLUDING -

AUST.CH. CARLSVALE CELESTE
CARLSVALE CHER CAMARADE
CARLSVALE CHARMAINE
ADORABLE LE MONSIEUR
AUST.CH. OTTERWOOD ORACLE
AUST.CH. DURRAS DAPPER C.D.
CARLSVALE CAUS CELEBRB
CARLSVALE CEST VIOLETTE
ADORABLE BLUEGUM BELLE
ADORABLE TRIPLE TROUBLE
OTTERWOOD OPIUM(Close to her title in Vic)
MARSDEN CONCORDE

and the"GLENBRIAR" Babies making their debut.

"DON" is at LIMITED STUD

*Inquiries to:*

*EDEN RUTTER*
*of*
"C A R L S V A L E"

411 GALSTON RD.
GALSTON 2159

*Phone* (02)651-2371

# CLAREVALE KENNELS.

EST. 1962

JULIE GOTCH.

179 THE SCENIC ROAD,
KILLCARE HEIGHTS. 2256 N.S.W.
PH. (043) 601455

AUSTRALIAN CHAMPION CLAREVALE STARY NIGHT *(Blue Roan- born 26.9.1986)*

*Pedigree of* :- AUST. CHAMPION CLAREVALE STARY NIGHT.

*s. Stonemill Shoemaker*

*s. Stonemill Orient Express*

*d. Stonemill Moonshine.*

*Sire: Aust.Ch.Stonemill Nightfall(Imp UK)*

*s. Settnor Tanzaro of Stonemill*

*d. Annabella of Stonemill*

*d. Mitzi Whispers*

*s. Frant Blue Stone*

*s. Eng.Ch.Colinwood Bellboy*

*d. Colinwood Rhapsody*

*Dam: Stonemill Morning Mist(Imp UK)*

*s. Kennelbourne Maybe*

*s. Maid Marion of Stonemill*

*d. Stonemill China Doll.*

# # # # # # # # # # # # # # # # # # # # # # # # # # # # # # # # # # # # # # #

STARY NIGHT'S RECENT WINS: *Ch.Bitch,R/u B.I.S. Newcastle Cocker Show April,88 Peggy Grayson(U.K.) Ch.Bitch R/u B.O.B. Aust.Bred I/Group, Ladies Knl.Club.May,1988 Mrs.D.Grayson(U.K) Best in Show Camboyne A.H.I. Feb.1988 Mr.P.Nordstrom. Also many In Show and In Group' wins.*

RESIDENT BITCHES AT 'CLAREVALE'

Aust.Ch.Clarevale Stary Night, her litter sister,Clarevale Honey Child. Stonemill Morning Mist (Imp UK) Arrunga Annabell,daughter of Aust.Ch.Clarevale Blue Tweed, (son of Aust.Ch.Clarevale Outback.)

# DARAPOY COCKER SPANIELS

## DARAPOY BLUE HORIZON

(Ch. Brightleaf Blue Jeans x Ch. Brightleaf Stormbird)

This sound merry young dog has had FIFTEEN CLASS IN GROUP Awards to his credit, under Cocker and Gundog Specialist Judges.

Also BEST PUPPY in PARADE 1987 Cocker Spaniel Club Victoria and OPPOSITE PUPPY IN SHOW at the Cocker Spaniel Club Victoria 1988.

B,& M.ATHERTON are pleased to have exhibited or bred the following:-

AUST.CHAMPION BRIGHTLEAF BLUE SMOKE (Brightleaf)
AUST.CHAMPION BRIGHTLEAF STORMBIRD (Brightleaf)
AUST.CHAMPION DARAPOY DASHA BLUE
AUST.CHAMPION DARAPOY BLUE EDITION
AUST.CHAMPION DARAPOY BLACK 'N' BLUE (F.Bailey Merryang).

***Carefully reared and selectively bred puppies sometimes available***

*** Dogs at stud ***

"DARAPOY COCKER SPANIELS"
33 SINCLAIR ROAD,
BAYSWATER, 3153, VICTORIA.
TEL: 03 729-6457

# FAIRANCHOR

KENNELS

THE HOME OF AUST. CHAMPION LOCHRANZA GO FOR GOLD (IMP U.K.)

"PAUL" is gransire of Eng. Sh. C. Quettadene Emblem the U.K. Top Winning Gundog and Top Stud Dog 1985/86, and sire of Aust.Ch. Moolarben Jazzman the N.S.W. top winning black dog.

Many awards have been given under international judges:-

* 1 Royal Best Exhibit in Gundog Group
* 2 Royal Best of Breed
* 3 Royal Challenges
* 1 Royal Reserve Challenge
* B.O.B. 1986 R.A.S.K.C. Spring Fair

.....and many BEST in GROUP and B.I.S. All Breeds awards.

"PAUL" IS AT STUD TO APPROVED BITCHES.

Mrs. Iris Fair,
45 Catherine Street,
Leichhardt. N.S.W. 2040
Tel: 569-8998 or 680-1014

# ******** Glenayden Cockers ********

ESTABLISHED SINCE 1976

WINNERS OF SEVEN SPECIALITY SHOWS AND FOUR ROYAL CHALLENGES

'CINDY'

AUST. CH. GLENAYDEN SNOW STORM

*Sire: Aust. Ch. Cabal the Luv Machine*

*Dam: Aust. Ch. Glenayden Quick Silver.*

**********

BEST IN SHOW *at the FIRST NATIONAL COCKER SHOW held in 1985. under Mr. Richmond Weir of the famous Weirdene Kennels.*

'MONTY'

AUST. CH. GLENAYDEN LIVE SPARK

*Sire: Aust. Ch. Colinwood Vital Spark*

*Dam: Aust. Ch. Glenayden Snow Storm*

'CHELSEA'

AUST. CH. GLENAYDEN PATCHWORK

*Sire: Aust. Ch. Marsden Time Traveller*

*Dam: Aust. Ch. Glenayden Quick Silver*

BEST OPPOSITE SEX PUPPY 1987

PUPPY OF THE YEAR 1987 AND COCKER OF THE YEAR 1987.

**********

ANN & DENNIS O'KEEFE
48 McMAHON ROAD
YAGOONA 2199
(02) 644 5269

# GLENBEIGH COCKER SPANIELS

## Proudly present

# BEAUTY and BRAINS

**AUST CH GLENBEIGH MI COPPAGLO ('Flair')**

Thanks to the expertise of D and Mrs P Brenneke 'Flair' attained her title in 6 short months, during which time she notched up:
BOB Darwin Royal
3 Bests in Group
3 RU in Group
10 Aust Breds in Group
1 Aust Bred in Show

'Flair' is a gold daughter of Ch Sophflaire Gold Sand and Benlora Autumn Me and gg-granddaughter of AUST CH GLENBEIGH PANGARINDI

**GLENBEIGH TRISTAN UD TD**

'Tristan' is the first Victorian Cocker to gain a UD and TD. He qualified for his CD at 10 months and CDX at 13 months, and gained his UD and TD last August. He was ACT Gundog Club Obedience Gundog for 1986 and ACT Cocker Club Trialling Cocker for 1985/86 and 1986/87. This clever little boy is only 28 months old, and is a blue roan son of CH GLENBEIGH GALLIARD.

**BENWERRIN BENEDICT CDX**

On his way to his UD, and nearly there. A gold son of CH GLENBEIGH PANGARINDI and Benwerrin Bianca.

Both 'Tristan' and 'Ben' are owned and trained by R and Mrs A Sciberras.

**AUST CH GLENBEIGH GENOLAN** (left) and **AUST CH GLENBEIGH GALLIARD** (below)

Sons of NORGLEN SAMSON (Q) and SHANNONDOWNS SHADY LADY. At very limited stud to approved bitches.

**ROSBEVAN REVELATION CDX** (left)

**MITITLEIS BLUE DANU CD** (below)

Blue roan sons of AUST CH GLENBEIGH GENOLAN owned and trained by E and MRS P BEADLE

**Shortly to join our stud team**

**GLENBEIGH SHOWEM HOW**

Orange roan baby brother of Genolan and Galliard

**GLENBEIGH FIREFOX**

Gold grandson of Pangarindi and son of Flair

**ROMARK MIDNITE SKY (S)**

Black son of Aust Ch Kavora Bright N Breezy (Imp UK) and Romark Lady Melanie (S)

Pedigrees and fees on application. Puppies sometimes available

**AT STUD and siring typy, quality puppies**

**GLENBEIGH HESUM FELLA,** blue roan son of Norgen Samson and Glenbeigh Shesum Gal

**GLENBEIGH MI SUMMASUN,** gold brother of Flair

To approved bitches only

## AUDREY, BILL and HELEN ROBERTS

# GLENBEIGH

**Lot 2 Anzac Road, South Warrandyte, Vic 3134. (03) 844 3142**
**Happy Valley Road, Happy Valley, via Linton. (053) 44 7720**

# GOLBLACRO

KENNELS

GOLBLACRO SUNNA BILLY
(WEBSTER)

IS PROVING HIMSELF IN THE SHOW RING.
This year he has won Best Intermediate in Show at THREE COCKER SPECIALITIES and is a regular winner.

MRS. KAY HOLMES U.K. said of him *"Lovely black, good feet and legs, sound mover, compact, has all the essentials".*

"WEBSTER" has a superb temperament and is loved by all the McEnearney dogs and family, especially Lauren who is often found cuddled up alongside of him.

*Many thanks, to Barry and Shirley Preston for allowing me to use their wonderful black dog Aust.Champion Bellesam Billy Bud.*

DENISE MCENEARNEY
10 EDGECLIFF ROAD,
GLENHAVEN. N.S.W. 2154

TELEPHONE: (02) 680 1014

# JOYRIC

COCKER SPANIELS

AUSTRALIAN CHAMPION CABAL CRACKLING ROSIE

Whelped 12.10.84. Sire: Ch. Colinwood Vital Spark (Imported U.K.)
Dam: Ch. Cabal Divine Madness

ROSIE has been a consistent winner over the last 4 years under International and local Judges and has been a finalist for Cocker of the Year in 1986 and 1987. From her 1st litter, 3 are being shown, two are Champions and consistent In Group and In Show winners. Pups from her second litter to CH. JOYRIC MIRACLE MAN have just entered the Show arena and are showing great promise.

Mrs. K. Holmes (U.K.) at our August '87 Show, said of Rosie in her critique: "A gorgeous blue of refined head, lovely neck, set into well laid shoulders, compact developed body, firm front and excellent quarters which gave her great drive." She awarded Rosie Res.C.C.

The above is great and we take great pride in her efforts, but our greatest pleasure comes from her loving nature and her wish, only to please.

Owner: Ms. Deborah Richter,
28 Stephenson Street,
BIRRONG. N.S.W. 2143
Australia

'Phone: (02) 644-3056

# LEHEARN COCKER SPANIELS

AUSTRALIAN CHAMPION
LEHEARN LOVEM 'N' LEAVEM

BEST IN SHOW SYDNEY ROYAL 1982
(MRS. J. E. CLARKE U.S.A.)

MULTI BEST IN SHOW ALL BREEDS

AUSTRALIAN CHAMPION
LEHEARN LUV YOU TOO

COCKER OF THE YEAR WINNER
1986

MULTI BEST IN SHOW WINNER
SPECIALTY and ALL BREEDS

# LEHEARN COCKER SPANIELS

AUSTRALIAN CHAMPION
LEHEARN LADY BE GOOD

BEST IN SHOW N.S.W. COCKER SHOW 1983
TEN MONTHS OF AGE

(Mrs) K. Creamer Ireland)

BEST IN SHOW ALL BREEDS WINNER.

LEHEARN ARE BREEDERS OF:

26 *Australian Champions*
2 *Australian/New Zealand Champions*
9 *Best in Show Winners (most are multi Best in Show Winners)*
*Opposite Sex Puppy Sydney Royal 1983*
*Royal Challenge Winners and Reserve Winners.*
15 *Best in Gundog Group Winners.*
*Finalists at all of the Cocker of the Year Contests.*

*This year our two youngsters being campaigned have both taken Challenge Certificates and hopefully will follow in their parents winning ways.*

LEAHEARN MOONLIGHT LADY "BRIDGIT" (Blue)
LEHEARN WILLING AND ABLE "WILLEM" (Blue)

STUD DOGS AVAILABLE:

1. CH. LEHEARN OMEGA LUV (ORANGE ROAN)
   *Best in Show winner, 5 Best in Groups in 1988 to May.*
2. CH. LEHEARN LOVEM 'N' LEAVEM (BLUE ROAN)
   *Best in Show Sydney Royal 1982. Multi B.I.S. winner Sire of Champions to date.*
3. LEHEARN WILLING AND ABLE (BLUE ROAN)
4. LAST *but not least by any means* AUST. CH. CABAL THE LUV MACHINE (BLUE ROAN)
   Sire of 26 Australian Champions to date, Winner of 10 Best in Shows.
   4 Royal Challenges, 3 Reserve Challenges.
   *A VERY DOMINANT SIRE OF HIS LOVELY COCKER HEAD, AND SUPERB COAT.*
   *"DUE TO LIMITED BREEDING, SHOW PUPPIES AVAILABLE BY ORDER"*

"TYPE AND QUALITY" IS OUR MOTTO

SYD & EDNA FLYNN
121 BRENAN STREET, SMITHFIELD. N.S.W. 21164 PHONE (02) 604-5295

# PERTHEL

"OUR REMINISCENCES".....

*OH! How the years have flown....*

THIRTY THREE YEARS AGO WE EXHIBITED

OUR FIRST COCKER SPANIEL.....

*Having bred very sparingly during this time we are pleased with our achievements and that is all that really matters.*

OUR COCKERS HAVE THRILLED US WITH MANY MEMORIES.

HERE ARE JUST A FEW.....

*From our first litter by the legendary*
AUST.CH. MARCEL MARK
(Best in Show Sydney Royal Show 1949)
*ex Valram Snowflare, we produced our first champion*

AUST.CH. PERTHEL SHOWGIRL (BLACK & WHITE)
*she in turn produced*

AUST.CH. PERTHEL TWILIGHTER (BLUE ROAN)
*Many BEST IN SHOW all breeds, by*
*AUST.CH. HAYWYN HIGHLAND BOY.*

*Then followed*

AUST.CH. PERTHEL SMUGGLER (ORANGE & WHITE)
ALL GREAT WINNERS and a GENERATION of CHAMPIONS

AUST.CH. HALLMANS DELILAH *won BEST of BREED Pal International 1968. and Best Minor in Show, again in 1969 BEST of BREED and RUNNER UP in Group. At Sydney Royal Show 1971 she won BEST OF BREED and BEST GUNDOG BITCH, at Brisbane Royal National Show 1978 she won Challenge Bitch (Aged 10½ years).*

"DELILAH" *had many BEST IN SHOW all breeds and produced*

AUST.CH. PERTHEL MISS POMPADOUR (ORANGE ROAN) AND
AUST.CH. PERTHEL THE GENTLEMAN (BLUE ROAN)

# PERTHEL

"OUR REMINISCENCES".....

AUST.CH. LYNAE LAMPLIGHTER *Best in Show N.S.W. Cocker Spaniel Show August, 1975*
*(Blue Roan)*

*mated to* DELILAH *produced*

AUST.CH. PERTHEL MISS CANDY AND AUST.CH.PERTHEL GAY LOVER (ORANGE ROAN)

AUST. CH. PERTHEL PERSEVERANCE (BLUE ROAN)
*won BEST IN SHOW at the N.S.W. Cocker Spaniel Show 1986 February show.*

*Following in his footsteps is his daughter*

PERTHEL SEND ME ROSES (BLUE ROAN) *ex Lenmer La Serence,*
*and his half sister*

CHERIBON POLLY FLINDERS *(Blue Roan) ex Aust. Cheribon Caesarina.*

*LAST but not least our golden boy*

AUST.CH. PERTHEL PIRATES GOLD (GOLD) *by Eldwythe Early Times (Imp UK) ex Greenglen Storm Bird (Black).*

*BEST IN SHOW N.S.W. COCKER SPANIEL SHOW February, 1987 and Challenge Dog Sydney Royal Show 1987.*

*Proud father at the moment of a litter in New Zealand.*
*His litter brother*

AUST.CH. PERTHEL CHIMNEY SWEEP (BLACK) *needs no introduction with his many great wins.*

"RELAXING AT HOME"

AUST.CH. PERTHEL PIRATES GOLD "DUNCAN" AND
AUST.CH.PERTHEL PERSEVERANCE "CHARLIE BROWN"

P.E. & T. HARTFIELD
21 AUSTRAL STREET,
MALABAR. N.S.W. 2036.
TEL: (02) 661 2267

# ROYONI KENNELS

MARSDEN STEP AHEAD

ROYONI TRADE MARK

AUST. CH.
ROYONI DANGER MAN

*These three boys are our current show winners having C.C.'s "In Group" and "In Show" awards to their credit.*

*They join our strong stud force of all parti-colours including the lovely B/W/Tan and Gold and White.*

NOTE: *Available also at stud* -Sons of the one and only:

"ROYONI RAGS TO RICHES"
Colours include: Gold, Golden Roan, and Blue Roan.

These photo's are typical of the lovely heads we have inherited from our English imports,
Our bitches include some of the best bred in the country and all our lines are foundation from the *Craigleith* and *Weirdene* lines.

Typical of our bitches is our currently winning bitch

ROYONI SECRET AMBITION:----

**STOP PRESS!**

**CRAIGLEITH KING'S RANSOM (IMP UK)** OUR RECENT IMPORT FROM U.K.

*HARVEY* just two weeks from quarantine won his first C.C. in Australia, and at his second championship show won Best In Group. Both these wins were under Cocker Spaniel Specialist Judges.

ROYONI COCKER KENNELS, 5A CAMPBELLTOWN ROAD, CROSS ROADS, 2170 N.S.W.

TEL: (02) 602-5443

# RUNCORN COCKER SPANIELS

92 WATTLE CRESCENT
GLOSSODIA 2756

Mr and Mrs DAVIES
Ph. (045) 76 5480

AUST.CH. DEARNWOOD SHOROFSKY (IMP UK)

Sire: OLDBERROW SCORCHED EARTH OF COPPYNOOK

Dam: STARMIST OF DEARNWOOD

ALF, was BEST IN SHOW -COVENTRY COCKER SHOW, before leaving ENGLAND, Judge: Mrs.A.Hacket, Lindbrige Cockers.

*"He has superb temperament and character, and is passing this on to his progeny."*

RUNCORN BOY WONDER

Sire: Aust.Ch.DEARNWOOD SHOROFSKY(Imp UK) Dam:Runcorn Snowflake

SABATIAN, Started his show career well taking out:

BEST PUPPY IN SHOW S.A.Cocker Show -Judge:Miss V.Carey (UK)
BEST JUNIOR IN SHOW N.S.W. Cocker Show-Judge:Mrs.K.Holmes (UK)
BEST JUNIOR IN SHOW NEWCASTLE Cocker Show-Judge:Mrs.V.Wade (UK)

ALL COCKER SPANIEL SPECIALIST.

*Like his dad "Sabatian" is siring some beautiful puppies.*