FIRST NATIONAL SHOW

C.S.C.V. 1985

PARKHURST

the home of

AUST. CH. COLINWOOD VITAL SPARK (IMP UK)

Sire: Eng Sh Ch Colinwood Bellboy

Dam: Colinwood Starquest

The winner of 2 CC's under breed specialists and his J.W. before coming out to us. Progeny sired by him are doing well in the English showring.

Here in Australia, Sparky is a multi BEST IN GROUP winner under local and international judges. The highlight being 2 B.I.G's at the 1984 Easter Expo shows under gundog specialsts, Mr. Hans Lehtinen (Finland) and Mr. James Cudworth (England).

Sparky has also sired multi CC, in group and in show winners here in Australia

Karen and I would like to thank Mr. & Mrs. Woolf and Mr. Armstrong for giving us the opportunity to be owned by such a superb ambassador of the breed.

SPARKY IS AT STUD TO APPROVED BITCHES

We proudly announce the arrival of COLINWOOD TANITA (IMP UK) who as mated to BITCON SILVER REBEL before leaving England. Puppies due 5/2/85.

ENQUIRIES:

Sonia and Karen Shilton
8 St. James Street
Whittington, Victoria 3219
Ph. (052) 48 3232

RUSHBORO

CH. ARRUNGA AURORA (Q).

s. Ch. Sorbrook Candleglint (Imp. UK)
d. Ch. Glengala Tantalisation

Bred by Noel Boddy (Qld)

Some of "Velvet's" career highlights include:

BEST OPPOSITE SEX IN SHOW 1982 ROYAL HOBART SHOW
BEST IN SHOW - ULVERSTONE 1983
SECOND IN CLASS SYDNEY ROYALS 1982, 1983
NIGHT OF CHAMPIONS 1982, 1983, 1984
NUMEROUS OTHER IN GROUP/IN SHOW AWARDS.

"Velvet" has just resumed showing after her first litter to Eng. Sh. and Aust. Ch. Newsreader of Lochranza (Imp. UK) and recently took the breed at both the "Fiesta" Show and the Kennel Club of Tasmania Championship Shows. She has well over 500 challenge points.

Her gold puppy recently took out Baby in Show. Puppies are with Rosemary Kemp and Ted Viant (S.A.) and are both doing well.

ADRIAN & MAUREEN JONES
P.O. BOX 5
LINDISFARNE
TASMANIA 7015
Phone: (002) 437983

TEENALEE KENNELS

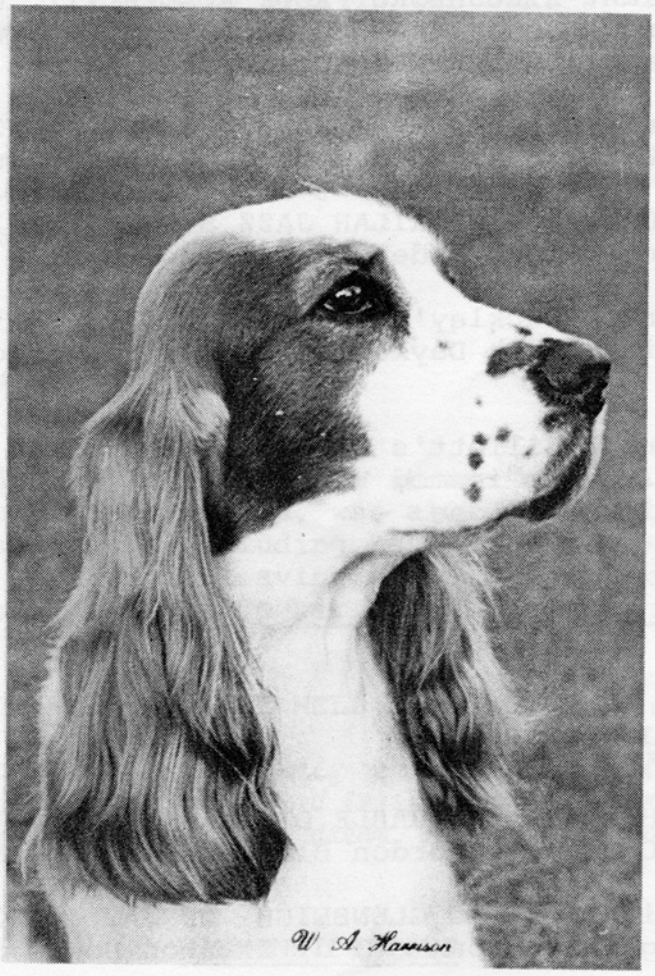

AUST. CH. TEENALEE TEMPLE GOLD

T. & P. HARTNETT
"TEENALEE"
WATERS ROAD
BRIDGEWATER
SOUTH AUSTRALIA. 5155

PH: (08) 339 3120

STONEMILL DOLLAR EXPRESS (IMP UK)

OUTSTANDING B/W AND TAN COCKER SPANIEL

SELECTED BY MISS C. C. JENKINS DURING AN
EXTENDED STAY IN THE U.K.

Chosen for:

* *Excellent pedigree (line bred to some of the all time "greats"*
* *Correct type and confirmation*
* *Correct size*
* *Superb action (soundness and drive)*
* *True cocker character*

Shown in breed club and other big shows in the U.K. - under well known Cocker Specialists, was always placed 1st or 2nd in large classes; wins including Best Cocker Puppy and Best Gundog Puppy. Prior to leaving the U.K. at 10 months of age, was used at stud by a top Cocker Kennel, siring five puppies.

SOME COMMENTS BY SOME WELL KNOWN ENGLISH JUDGES

A striking tri dog; good head; lovely reach of neck; well placed shoulders; short back; deep rib-cage; well boned legs; excellent quarters; good turn of stifle; a merry mover; moved like a dream, maintaining good topline.

WINNING PUPPIES

IN ENGLAND - Two have won firsts and qualified for Crufts

IN AUSTRALIA - The fabulous Teenalee Sweet Talk (S.A.) at 10 months of age has 2 CC's, 2 Res. CC's, 6 Best Puppy in Group, twice Best Puppy in Show.

Because of his youth, Russell is at limited stud to bitches of selected pedigrees only.

ENQUIRIES:

C. C. JENKINS
57 JENNINGS STREET
KYNETON, VICTORIA. 3444

PH: (054) 22 2407

AMELIKA KENNELS

PRESENT

AUST. CH. AMELIKA KIMBARRA Res. Ch. V.C.S.C. 1984

S: Aust. Ch. Greensboro Gallalee
D: Amelika Reninna

"Kim" has many In Group and In Show awards, also gaited and coated - Cocker Spaniel Club of S.A.

HIS SON

AMELIKA MIKIBRI, D: Amelika Tiwa

"Mike" at 10 months - two reserve challenges and winner of K.C.C. Guineas Qualifying Class at 8 months of age.

HIS BROTHER

AMELIKA MIRIKATA, D: Amelika Dannielle

"Rik" - Two successive Royal Show seconds - challenge and reserve - group winner and class in show awards.

All have outstanding temperament and are available at stud to approved bitches - line bred at home. Puppies selected for show.

RIK KIM MIKE

MRS J. M. & MISS J. L. WELSH
LOT 3 GLENGARRY ROAD
GLENGARRY, VIC. 3854 PH: (051) 924311

ROMARK KENNELS

EST. 1950

ARE PROUD TO PRESENT

SOUTH AUSTRALIA'S LATEST IMPORTED ENGLISH COCKER SPANIEL

'SKY'

'KAVORA BRIGHT 'N BREEZY' IMP U.K.

(solid black)

Sire: Broomleaf Bright Memory

Dam: Kavora Startime

Mrs M. E. Carter
25 Kirra Avenue
Mitchell Park
South Australia 5043

Ph. (08) 276 8069

"CONGRATULATIONS ON THE FIRST NATIONAL SHOW"

from

WATTLEVIEW KENNELS

THE HOME OF WELL BRED COCKERS

Founded by our late Patron, Mr. D. A. Murnane

Following his interest in shooting 'Pop" commenced breeding and showing in 1922 and produced champions in most colours. One litter (sired by Aust. Ch. Mighty Rare of Ware (imp. UK)) produced a blue roan, black and white, black and tan, orange roan, gold and a black (a record?) although colour was always secondary to type, soundness and temperament.

'Pop' was a well known judge throughout Australia and New Zealand and followed the principles of line breeding with outcrosses to many outstanding imported dogs from well known kennels such as "of Ware", "of Ide", Broomleaf, Weirdene, Craigleith and Inverloch.

Following these principles, a very limited breeding program is continued along these lines by his daughter.

ENQUIRIES:

Mrs Joy Boyd
26 Grantchester Road
Wheelers Hill
Victoria 3150

PH: (03) 561 5762

"BLAN-IRE"

PROUDLY PRESENTING

AUST. CH. BLAN-IRE BONITA

Consistent winner under local,
interstate and overseas judges.

Blan-Ire puppies are reared with meticulous care from birth to sale, and embody the best from Australian and overseas bloodlines.

"AT BLAN-IRE WE HAVE THE SIMPLEST OF TASTES,
WE ARE ALWAYS SATISFIED WITH THE BEST."

Stud dog and puppy enquiries:

C. & B. IRESON
"BLAN-IRE"
FINCKS ROAD,
BAYLES, VIC. 3981 PH: (059) 977346

"MELETER"

PHONE: (051) 671575

AUST. CH. BRITEBAY BLACKJACK

SIRE: Aust. Ch. Lochranza Goldenfields Poacher (imp. U.K.)

Grand-Sire on dam side is Aust. Ch. Coffee Bean of Lochnell (imp. u.k.)

Little needs to be said about this outstanding black that knowledgeable Cocker people don't already know but this small SELECT kennel wishes to remind you that he won three successive Royal Challenges; thereby proving his quality under top international judges over several years.

JACK is now rising nine years old and as a special NATIONAL offer (and in order to improve the quality of the present day solids) his stud fee has been reduced to $125.00. for a limited period only. Bookings with a deposit will be acceptable.

As always JACK has never been a public stud but is available to approved bitches. Please note that solid lines that have heredary problems will not be accepted.

* *

'RULY'

This yound dog yet to prove himself but his grandfather AUST. CH. MELETER PEACETIME would be well known to everyone for his merry and imperturbable temperament. His sister MELETER LOVE METRUE is already well known interstate with Minor Puppy in Show at the ACT Cocker Championship Show.

ENQUIRIES: Les & Elaine Rogers
P.O. Box 338
Morwell.

DAVJAYLYN

KERBROOK CRACKER JACK (IMP NZ)

STANDING AT STUD TO APPROVED BITCHES:

KERBROOK CRACKER JACK (IMP NZ) - GOLD
DAVJAYLYN DASHAWAY - BLUE

AND OUR AMERICANS

AUST. CH. ELDWYTHE EXACTO (IMP UK) - BLACK
DAVJAYLYN DASHAWAY - BLACK
AUST. CH. LYNMAKEN LIVELY GAMBLER (IMP NZ) - B/WHITE

not forgetting our veteran cocker

"AUST. CH. ELDWYTHE EXAMOUNT" (IMP UK) - GOLD

Puppies now available from

Kerbrook Cracker Jack (Imp NZ)
Waite For Flora

4 girls, 2 boys - all black.

ENQUIRIES

LYNAE KENNELS (02) 524 3675
B. Schou
2 Wallami Avenue
Caringbah, Sydney, N.S.W.

"DAVJO" (049) 487669
J & D Jones
46 Mills Street
Warners Bay, Sydney, N.S.W

"GLENBEIGH"

Norglen Samson (Q) and Shannon Downs Shady Lady are very proud of their third son "GALLIARD" (Simon to his friends) on attaining his title.

Following in her father's footsteps is "SHESUM GAL" (her proud dad is "Simon" and mum is "Sandstorm"), a lovely young dark blue and well on the way to her title.

Our up and coming young hopeful, "CHATALAINE" (Lambrigg Im Fabian (N) x Willopoint Masquerade (S)), shown sparingly has, in 8 shows, 6 firsts, 1 second, 1 third, Reserve Challenge and Minor Puppy in Group 3, and just 8 months old.

"BENLORA AUTUMN ME" has now resumed her show career (Glenbeigh Garrith x Glenbeigh Tatama). After winning her class at the 1984 Royal Melbourne Show is now on her way to her title. A consistent winner, she has a lovely easy going temperament, very eager to learn new things, and is in fact retrieving quite well in water.

Also showing promise is "Mi Mi"s young son "GLENBEIGH MI SUMMASUN", son of Aust. Ch. Sophflare Gold Sand (N).

VISITORS ARE ALWAYS WELCOME, BUT PLEASE TELEPHONE FIRST.

AUDREY, BILL AND HELEN ROBERTS

Lot 2 Anzac Road
South Warrandyte
Victoria. 3134

Ph. (03) 844 3142

Happy Valley Road
Happy Valley
Via Linton
Ballarat
Victoria.

Ph. (053) 44 7220

GLENAYDEN COCKER SPANIELS

This small, select but prestigious kennel needs little introduction in N.S.W. with five Best Exhibits in Show at Cocker Specialties, most being under International Judges with four different bitches.

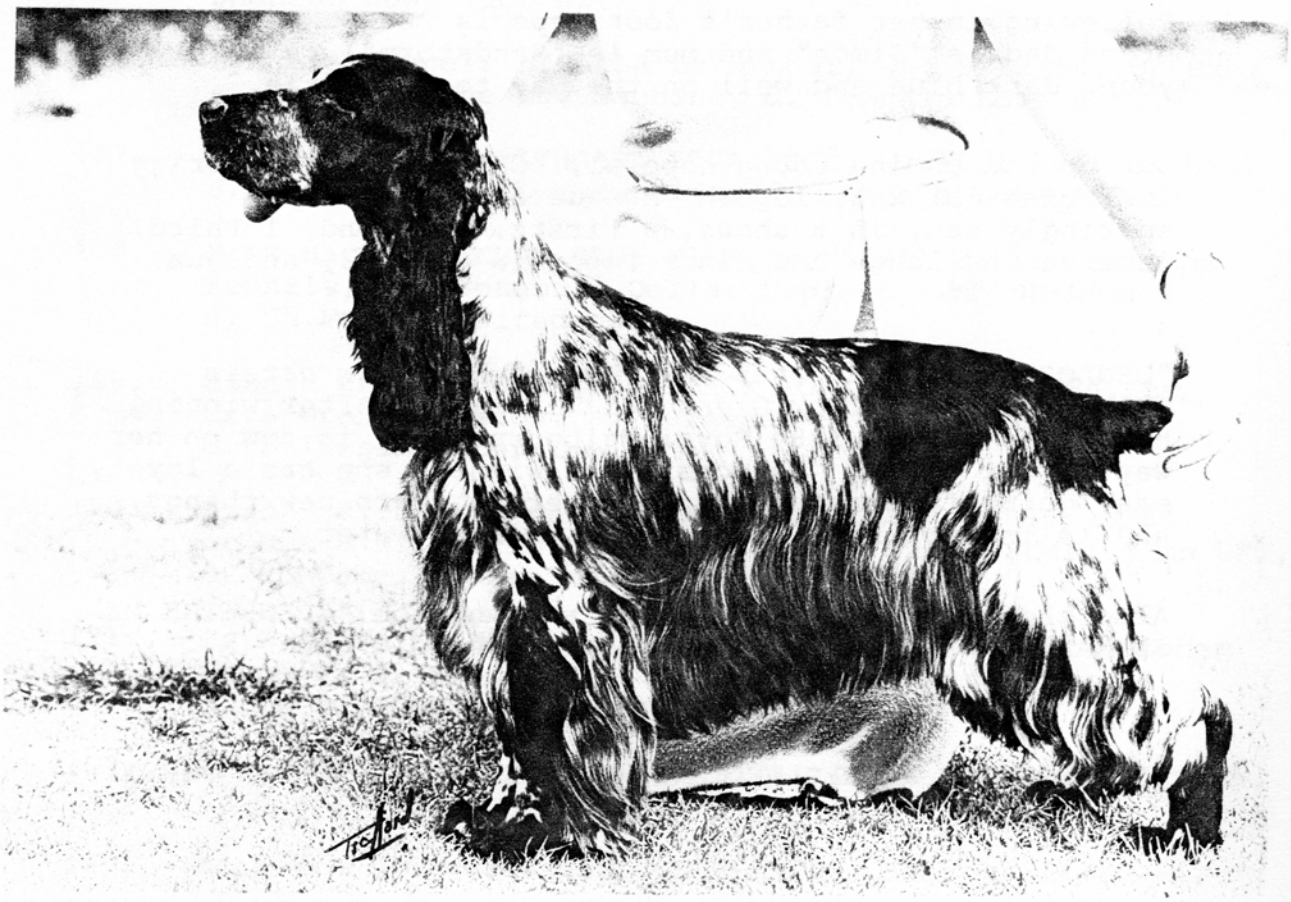

AUST. CH. GLENAYDEN QUICK SILVER

Sire: Aust Ch Brighleaf Bewinged
Dam: Reinlee Pandora

This bitch has an exceptional showing career with two BEST IN SHOW awards at Cocker Specialities under International judges, two BEST IN SHOW All Breeds and numerous class in show and group awards.

Kelly reached her peak in 1984 at the age of six, attaining Best of Breed at the prestigious Sydney Royal and then went on to take our the N.S.W. Cocker of the Year.

GLENAYDEN COCKER SPANIELS

AUST. CH. GLENAYDEN SNOW STORM

Sire: Aust. Ch. Cabal The Luv Machine
Dam: Aust. Ch. Glenayden Quick Silver

This orange roan bitch a daughter of Quick Silver, also has an impressive record behind her highlighted with BEST EXHIBIT IN SHOW at the Cocker Spaniel Society of N.S.W. under Miss P. Becker (U.K.) in 1982.

AUST. CH. GLENAYDEN SILVER CREST

Sire: Aust. Ch. Brightleaf Bewinged
Dam: Aust. Ch. Glenayden Quick Silver

A light roan bitch also a daughter of Quick Silver has had a very successful career with major wins under local and overseas judges with her new owner Mr. G. Love.

AUST. CH. GLENAYDEN MASQUERADE

Sire: Aust. Ch. Lochranza Go For Gold
Dam: Aust. Ch. Mandanna Tis Midnight

Our kennel has also produced some very successful solids, with our black bitch "Holly" being in the limelight at the present. This stylish bitch excels in head and neck and has a typical merry temperament. She attained her title at an early age and has continued on her winning way taking many In Group and In Show awards. "Holly" won a big Intermediate class at the Sydney Royal, 1984 and was a finalist also in the N.S.W. Cocker of the Year.

FUTURE PROSPECTS:

GLENAYDEN HIGH TIME - male

GLENAYDEN STAR TIME - female

At present we have two typey blue raon puppies that appear to have a promising future.

ANN & DENNIS O'KEEFE
Glenayden Cockers

PH: (02) 644 5269

BELLESAM KENNELS

INTRODUCES

BELLESAM BLACK DOUGLAS

Although only a young dog he has been unbeaten in his class winning under both Australian and overseas judges. Now a junior, he continues his effortless wins.

Doug is true to type, sound and moves with plenty of drive and animation. He has a level topline, good shoulders and strong hindquarters. This beautiful young dog's future is assured as he is the best solid being shown at the moment.

WHEN ONLY THE BEST IS
GOOD ENOUGH CONTACT:-

B. & S. Preston
P.O. Box 162
Belmont 3216

Ph: (052) 645121

BELLESAM KENNELS

PRESENTS

BIDSTON BARLEY BRANDY (IMP UK)

This lovely gold dog has top English bloodlines and as a puppy won many awards including Puppy In Show at Lancashire.

This beautiful dog with an outstanding personality is typically English - compact, sturdy and strong, beautifully boned with superb feet (a must at Bellesam Kennels) with a level topline, good spring of rib and strong hindquarters.

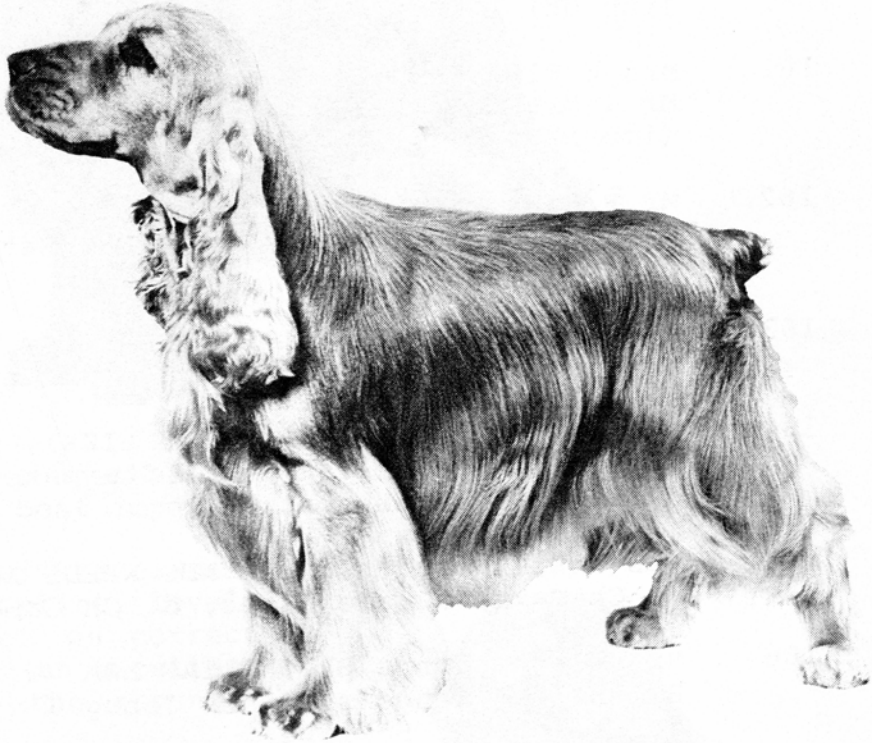

WE WELCOME PEOPLE
TO INSPECT
OUR QUALITY

CONTACT:

B. & S. PRESTON
P.O. BOX 162
BELMONT 3216

PH: (052) 645121

AT STUD: AUST. CH. BELLESAM BILLY BUD

Although retired from the showring, this wonderful black dog at the age of 7 years is still in his prime. He has a lovely head, strong neck, excellent shoulders, nice short back, sturdy hindquarters and true through action.

Bill is a top winning cocker with many Group and In Show awards and is admired by both local and overseas judges.

BELLESAM KENNELS

PRESENTS

BELLESAM THE BEAVER

(Another top quality dog)

Reserve challenge winner of the 1983 Melbourne Royal, this young dog has the best imported and Australian bloodlines.

A very sound dog with a classic head, beautiful topline, lovely length of neck set on correct shoulders. He is an excellent mover and covers the ground effortlessly.

Beaver has sired some lovely pups, one of whom has almost obtained her title.

QUALITY AND CLASS IS OUR STANDARD.

Contact:

Barry & Shirley Preston
P.O. Box 162
Belmont. 3216

PH: (052) 645 121

SHENANDOAH

MRS. E. M. FLYNN
BROWN ROAD
OFFICER
VICTORIA. 3809

PH: (059) 43 2459

AUST. CH.
SHENANDOAH SEQUIN

Shenandoah Kennels were established in 1947 with Irish Setters and in 1950 with Cocker Spaniels. Consistent winners have been produced over the years and 20 champions including an American champion have been bred by this kennel.

My bloodlines are based on Weirdene and Larkana lines and my Cockers are strong, compact and well boned with no exaggerations and correct flat, sily coats with moderate feather.

Puppies are sometimes available from my limited breeding programme.

Colours include:

Blue Roan
Gold Roan
Gold and White
Black and White
Tri Colour

AUST. CH.
SHENANDOAH STARMIST

GLENBRIAR

Proudly present the girls:-

Her record speaks for itself:-

5 Royal Challenges

1 Royal Opp. Sex in Group

9 Best In Shows

AUST. CH. GLENBRIAR WILLOWDRIFT

Inca is a grand-daughter of Ch. Marsden Dance Tilldawn. Best In Show at the Cocker Spaniel Club of Victoria under Mrs Kay Baldwin (UK), Inca followed up the next year with Best In Show under Mr Roy Blythe (UK).

In 1984 six Glenbriar girls gained their Australian title:

CH. GLENBRIAR GEORGIA
CH. GLENBRIAR SECRETS
CH. GLENBRIAR SEPTEMBER
CH. GLENBRIAR WILLOWMIST
CH. GLENBRIAR WILLOWPRINT
CH. GLENBRIAR PHILDELPHIA

Just some of their wins included Puppy in Show 1973 RASKC Spring Fair; Puppy in Show (N.S.W. Cocker Society), RUBIS (N.S.W. Cocker Society); Challenge Bitch Spring Fair 1984; Puppy Points Score Winner 1983; Pal Puppy of the Year Finalist 1984.

Many thanks to Sue Bovis for the wonderful help she has given.

Enquiries:

F. M. WERNER
LOT 1, McALISTER ROAD
GALSTON
N.S.W. 2159

Ph: (02) 6831415

GLENBRIAR

(EST. 1978) PH: (02) 6531415

Successful and devoted breeders of top quality blue roans, dedicated towards type, temperament and soundness.

AT STUD:-

CH. GLENBRIAR ISHMO
CH. MARSDEN TIME TRAVELLER
CH. LARKANA LOCKWOOD
CH. JACINTH JOSHUHA
GLENBRIAR BLUE BADGER

"ISHMO"

BEN, handled successfully by Guy Spagnolo, has amassed an impressive string of Best in Groups and Best in Shows. He excels in movement, conformation and temperament. In the breed, he is a consistant winner and has accumulated over 1,000 challenge points. He has 6 Best in Shows to his credit and represented the breed at Champion of Champions where he was runner up.

CH. MARSDEN TIME TRAVELLER (TIMMY), only two years old is proving himself in the showring and as a stud dog. Last year he won Best in Show at 3 Cocker Spaniel Specialities, Challenge at Sydney Royal and Runner Up Best In Show All Breeds - a regular winner. At stud, he has 2 champions and many more on their way to their titles. He is siring very typey pups.

FARNHAM KENNELS

Since 1950 Farnham Kennels have produced in excess of thirty champions.

OUR LATEST

"AUSTRALIA'S ONLY RED ROAN CHAMPION"

AUST. CH. FARNHAM FIREWINGS

SIRE	DAM
Aust. Ch. Brightleaf Bewinged	Aust. Ch. Farnham Firedancer
GRAND PARENTS	GRAND PARENTS
S: Aust Ch Feenix Fly By Night	S: Aust Ch Feenix Firestone Three
D: Aust Ch Brightleaf Begracious	D: Farnham Fidelia

Farnham dogs are bred for:

TYPE

SOUNDNESS

"CLEAR" PEDIGREES

GOOD TEMPERAMENT

WORKING ABILITY

(All dogs retained by this Kennel have the opportunity to work.)

THE FARNHAM DOGS ARE GROOMED, TRAINED AND HANDLED BY

"MISS MICHELE PECK"

FARNHAM KENNELS
P.O. BOX 72
KYNETON
VICTORIA. 3444

FARNHAM KENNELS

A PARNTERSHIP OF EXPERIENCE

Mrs E. T. Peck (054) 222 934 Victoria	Mr H. G. Hampton (08) 276 5783 South Australia	Miss C. C. Jenkins (054) 222 407 Victoria

MR. H. G. HAMPTON - 50 years experience in the breed.

Breeder of well known champions.

All Breeds judge.

Many years experience with Cockers in the U.K.

MISS C. C. JENKINS - 40 years in Cockers as well known breeder of Dolgelly champions.

Judge of the breed.

Importer of the famous champion Mighty Rare of Ware.

Shortly to judge at the London Cocker Club.

Author of the well known book on the breed.

MRS. E. T. PECK - Over 15 year experience in this breed.

THIS COMBINATION REPRESENTS OVER ONE HUNDRED

YEARS OF EXPERIENCE IN COCKERS

FARNHAM KENNELS
P O BOX 72
KYNETON
VICTORIA. 3444

"PERTHEL"

PROUDLY PRESENTS

PERTHEL PERSEVERANCE

(Charlie Brown)

(taken at 9 months of age)

MAKING HIS PRESENCE FELT IN THE SHOW RING

Great grandson of our grand little bitch
Australian Champion Hallmans Delilah.

Also successfully campaigning

PERTHEL PIRATES GOLD (Duncan)

LENMER LA SERENE (Emma)

PERCE & THEL HARTFIELD

21 Austral Street
Malabar
N.S.W. 2036

Telephone (02 661 2267

BRITEBAY KENNELS

MRS. MARGARET BRODIE
9 HOLROYD STREET
SEAFORD 3198

PHONE: (03) 7862772

BRITEBAY BECHANCE

Britebay is a small select kennel producing top class winners including Aust. Ch. Britebay Blackjack, 3 times consecutive winner of the Adelaide Royal Challenge.

My breeding is derived from high quality English bloodlines of Lochranza, Sorbrook and Broomleaf.

AT STUD

BRITEBAY BATTLESTAR

s. Aust. Ch. Sorbrook Candle Glint (Imp UK)
d. Britebay Bechance

Stubbie is a strong, well balanced cocker with a happy go lucky temperament. He is already producing top quality puppies and is the sire of Bellesam Black Douglas who was unbeaten in puppy class including the 1984 Melbourne Royal Show.

INTRODUCING

STONEMILL NIGHTFALL (IMP UK)

Born 18th July, 1984

Standing at stud late 1985

TAKEN AT 14 WEEKS

SIRE

Stonemill Orient Express
Interim PRA cert.
Black, white & tan

DAM

Annabella of Stonemill
Orange Roan

SIRE

Stonemill Shoemaker
Blue Roan & Tan

DAM

Stonemill Moonshine
Permanent PRA cert.
Black, white & tan

SIRE

Settnor Tanzaro of Stonemill
Permanent PRA cert.
Orange Roan

DAM

Mitzi Whispers
Blue Roan

SIRE

Coltrim Confederate of Craigleit

DAM

Stonemill Femme, Int PRA cert.

SIRE

Sh Ch Pentavy River Patrol

DAM

Suntan of Settnor

SIRE

Courtdale Lieutenant Commander

DAM

Suntan of Settnor

SIRE

Emsdale Chief Lieutenant

DAM

Rustlee Dusky Blues

CLAREVALE KENNELS

Mrs Julie Gotch

179 THE SCENIC ROAD
KILLCARE HEIGHTS
N.S.W. 2256

Ph: (043) 60 1455

YUNBEAI KENNELS

(EST. 1954)

Breeders of Parti-Colours & Solids

PROUDLY PRESENT:-

AUST. CH. YUNBEAI FINE STYLE

SIRE OF:-

CH. JAKBETS DESIREE

CH. GLENBRIAR WILLOWMIST

CH. GLENBRIAR WILLOWPRINT

CH. GLENBRIAR GEORGIA

Yunbeai Kennels
2480 Albany H'wy
Gosnells
W.A.

Ph: 398 2661

Sire: Ch. Yunbeai Idealist
Dam: Yunbeai Imitate

Kim gained his title in Sydney in Fine Style and while there was used at stud only sparingly, producing 4 champions.

On the solid scene, Yunbeai Bred Krums is currently being campaigned in Sydney. This lovely young dog offers an exceptional pedigree, type, soundness and temperament. He is close to his title winning B.O.B. at large shows. He is the son of Ch. Reinlee Rainsong, twice successive Royal C.C. winner at Perth.

I greatly appreciate the campaigning of my dogs in Sydney by Frank Werner & Guy Spagnolo - many thanks.

CITATION KENNELS

PRESENTS

AUST. CH. BITCON SHOOTING STAR (IMP. UK)

s. Eng. Sh. Ch. Leabank Levity

d. Renanda Love Story

Aussie is a Best In Show winner (All Breeds) and also multi Best in Group and Show.

He is certified P.R.A. clear at 6 years of age and is at stud to approved bitches.

Pedigree and Stud Fee on request to his owner:

MRS. C. BLACKWOOD
LOT 17 QUINNS HILL ROAD
STAPYLTON
QUEENSLAND 4207.

Ph. (07) 2871748