ROM 59 Ch Ziltech Son of Stone
Male DOB: 23Jun90
Sire: Ch Westbul Rolling Stone ROM 50
Dam: Monkromany Jules
Owner/Breeder: J Portelli/G McCarthy

ROM 58 Ch Nichmari Sammy Jo
Female DOB: 13May90
Sire: Ch Brillywazz Mo Raider ROM 40
Dam: Nichmari Suzy Q
Owner/Breeder: S & J Isaacs

ROM 57 Mahbull Mastero The Game
Male DOB: 1Feb90
Sire: Mahbull Manali
Dam: Mahbull Morticia
Owner/Breeder: J Barham

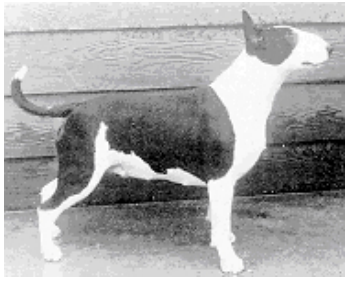

ROM 56 Monkromony Sweet Whisky
Female DOB: 11Aug89
Sire: Ch Brillywazz Mo Raider ROM 40
Dam: Shirvin Irish Whiskey
Owner/Breeder: R & T Goetz

ROM 55 Astrobul Solar Eclipse
Female DOB: 8Aug89
Sire: Brahmapark Fiery Frank
Dam: Ch Brahmapark Dark Voyage
Owner/Breeder: J Tolhurst

ROM 54 Dimeca Flo Jo
Female DOB: 24Jul89
Sire: Wianna Wild Turkey
Dam: Brahmapark Bondi Belle
Owner: G & J Harris Breeder: E Gatt

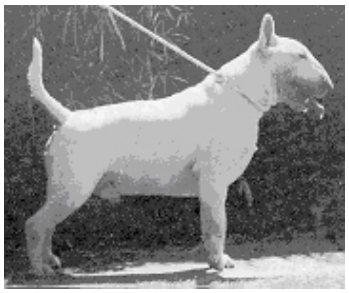

ROM 53 Monkromony Sweet Prince
Male DOB: 26Jul89
Sire: Westbul Citizen Joe ROM45
Dam: Monkromany Sweetheart
Owner/Breeder: R & T Goetz

ROM 52 Regentville Lucy Locket
Female DOB: 29Dec88
Sire: Ch Brillywazz Mo Raider ROM 40
Dam: Regentville Bo Peep
Owner/Breeder: S Pitt

ROM 51 Ch Andiah Rahjas Rampage
Male DOB: 10Apr88
Sire: Ch Brillywazz Mo Raider ROM 40
Dam: Aawaba Alabaster Lady
Owner: D Ellis Breeder: J Vanderveen

ROM 50 Westbul Rolling Stone
Male DOB: 15Dec88
Sire: Westbul Citizen Joe ROM 45
Dam: Ch Westbul Chelsea ROM 18
Owner: V & S Leitch Breeder: J & S Watkiss

ROM 49 Ch Bulldair Guardian Angel
Female DOB: 18Apr88
Sire: Palooka Harleys Comet
Dam: Ch Reklaw Regal Duchess
Owner: F Kelly Breeder: Bulldair Knls

ROM 48 Ch Vangelis Mo Jo
Male DOB: 21Oct88
Sire: Ch Brillywazz Mo Raider ROM 40
Dam: Ch Nichmari Pamela Brown
Owner: L & G Stephenson Breeder: S & P Dougan