



# **Airedale Terrier Club of Victoria Inc.**

*(Dedicated to the welfare and promotion of Airedale Terriers)  
(Affiliated with the Victorian Canine Association Inc.)*

---

**OPEN SHOW**

**Saturday 11th June 2011  
State Dog Centre Westernport Hwy. Skye**

**Judge:  
Ms. Amy Jonas**

*(Judging at the completion of the Championship show but not before 11am)*

**PATRONESS**

*Mrs Pauline Lewis*

**COMMITTEE OF MANAGEMENT**

PRESIDENT: *Mr. David Barclay*

VICE PRESIDENTS: *Mr. Keith Lovell Mrs Anne Sorraghan*

SECRETARY & PUBLIC OFFICER: *Ms Sue Wilson*

ASSISTANT SECRETARY: *Mrs Sue Henderson*

TREASURER: *Mrs Meg Downie*

AIREDALER EDITOR: *Mrs Sue Henderson*

GENERAL COMMITTEE:

*Maree Carroll*

*Glenys Cochrane*

*Jenny Patience*

*Anne Shellard*

*Suzanne Tennant*

*Jane Walker*

**LIFE MEMBERS**

*Pauline Lewis*

*Peter Hatton*

*Jan Hatton*

*Sue Henderson*

**OPEN SHOW OFFICIALS**

SHOW MANAGER: *Mr David Barclay*

SHOW SECRETARY: *Mrs Sue Henderson*

VCA REPRESENTATIVE: *Mr Ross Brennan*

STEWARD: *Mr Ken Biggs*

TICKET WRITER: *Ms Glenys Cochrane*

PHOTOGRAPHER: *Ms Anne Shellard*

FIRST AID OFFICER: *Mrs Meg Downie*

▶ *This show will be conducted under the rules and regulations of the Victorian Canine Association Inc. A copy of these rules may be inspected at the office of the Secretary.*

▶ *The Committee of Management reserve the right to itself to refuse any entry without assigning any reason.*

▶ *Dogs must be entered in and compete in classes for which trophies are offered.*

▶ *Judging will be in catalogue order and will commence at the conclusion of the Championship Show but not before 11am.*

**Trophies and Sashes**

**Trophy and Sash are offered as follows**

BEST EXHIBIT IN SHOW  
RUNNER UP TO BEST EXHIBIT IN SHOW  
BEST BABY PUPPY IN SHOW  
BEST MINOR PUPPY IN SHOW  
BEST PUPPY IN SHOW  
BEST JUNIOR IN SHOW  
BEST NOVICE IN SHOW  
BEST OPEN IN SHOW

Opposite Baby Puppy In Show  
Opposite Minor Puppy In show  
Opposite Puppy In Show  
Opposite Junior In Show  
Opposite Novice In Show  
Opposite Open In Show

# Open Show Judge's Profile

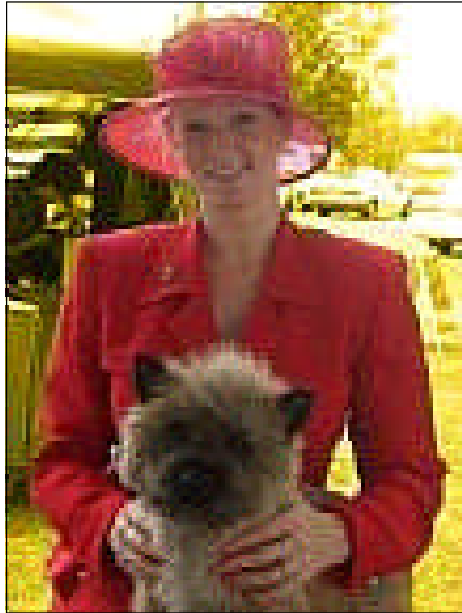

*I started off in the Dog world with a Brittney, before developing a surprise interest in Terriers. I was handed a Cairn Terrier and never looked back, developing a passion for Terriers in general, working coat, grooming, training. I show and breed under the prefix of 'Aimfor'*

*Still a relative 'newbie' at 10 years, I have successfully bred champions and group winners as well as handling, training and grooming other terrier breeds. This includes Keith Lovells, Ch Tjuringa Romper Stomper AI, whom came to stay for a few months so I could train, groom and show him. This I enjoyed immensely and gave me a better insight to the breed. Handling and showing other terriers fuels my passion for learning about them.*

*My current kennel consists of mainly youngsters, I also imported a dog from Switzerland 2 years ago. I juggle showing, learning and family.*

*I am married to a 'non doggy' husband whom puts up with me! I have 3 children who are 10, 4 and 1, so its gets pretty busy. In my 'spare time' I enjoy movies and historical fiction, but I am often found in front of the computer researching pedigrees and googling images of dogs!*

*I am very excited to judge your beautiful dogs and thank you for the invitation.*

*Amy Jonas*

#### **CLASS 4 JUNIOR DOG**

1. K & P Lovell's **TJURINGA BRING IT ON** w. 7/4/10. Br. Exh. S. Ch. Tjuringa Romper Stomper  
**Abs** D. Ch. Tjuringa Happy Days

#### **CLASS 11 OPEN DOG**

2. M. Downie's **GIVELYN PEDRO XIMENES** w. 17/2/07 Br. Exh. S. Ch. Tjuringa Firecracker  
**1st** D. Givelyn Bonnie Bommel

**BEST DOG** .....**2**..... **RESERVE DOG** .....

#### **CLASS 1A BABY PUPPY BITCH**

3. S. Tennant's **YELOMAN AMERICAN PIE** w. 15/1/11 Br. Exh. S. Yeloman Gillespie D. Yeloman  
**Abs** Queen Of Swords

#### **CLASS 2A MINOR PUPPY BITCH**

4. M & G Carroll's **INGALOU DREAM CATCHER** w. 17/11/10. Br. Exh. S. Ch. Tjuringa Romper  
**1st.** Stomper (AI) D. Ingalou High Volume
5. S. Winnett's **TJURINGA GLAMOUR PUSS** w. 5/11/10 Br. K & P Lovell S. Ch. Yorkpark Colonel  
**2nd.** Chad D. Ch. Tjuringa Rich List

#### **CLASS 4A JUNIOR BITCH**

6. G & M Carroll's **INGALOU CHAMPAGNE DIAMOND** w. 26/5/10 Br. Exh. S. Ch. Tjuringa Rising High  
**1st** (AI) D. Ingalou Got The Works

#### **CLASS 6A NOVICE BITCH**

7. P & J Hatton's **BUSHVELDT B CHILLI WOMAN** w. 1/9/06 Br. Exh. S. Ch. Kingaire Private Eye (AI)  
**1st** D. Bushveldt B Chillli Jam

#### **CLASS 11A OPEN BITCH**

8. K. & P. Lovell's **TJURINGA MY SOUTHERNSTAR** w. 11/4/06 Br. Exh. S. Ch Oldiron Grange  
**Abs** Hermitage D. Ch Tjuringa Queen Bee
9. K & P Lovell's **CH TJURINGA KNICKERS** w. 27/12/05 Br. Exh. S. Tjuringa Xtreme Sport  
**1st** D. Tjuringa Leather N Lace
10. P & J Hatton's **CH. BUSHVELDT BONNIE MAID** w. 1/12/09 Br. Exh. S. Ch. Airebury Limited Edition  
**2nd** D. Bushveldt Billie Holiday
11. S. Tennant's **YELOMAN OLD JAZZSTOMP HK** w. 6/10/09 Br. Exh. S. Tjuringa Romper Stomper  
**Abs** D. Ch. Oldiron Terry HK Serena

## 2011 OPEN SHOW WINNERS

BEST EXHIBIT IN SHOW:	No: ... <b>4</b>	<b>INGALOU DERAM CATCHER</b>
RUNNER UP IN SHOW:	No: ... <b>9</b>	<b>CH. TJURINGA KNICKERS</b>
BEST PUPPY IN SHOW:	No: .....	.....
<i>OPPOSITE PUPPY IN SHOW:</i>	No: .....	.....
BABY PUPPY IN SHOW:	No: .....	.....
<i>OPPOSITE BABY PUPPY:</i>	No: .....	.....
MINOR PUPPY IN SHOW:	No: ... <b>4</b>	<b>INGALOU DERAM CATCHER</b>
<i>OPPOSITE MINOR PUPPY IN SHOW:</i>	No: .....	.....
JUNIOR IN SHOW:	No: . <b>6</b>	<b>INGALOU CHAMPAGNE DIAMOND</b>
<i>OPPOSITE JUNIOR IN SHOW:</i>	No: .....	.....
NOVICE IN SHOW:	No: ... <b>7</b>	<b>BUSHVELDT B CHILLI WOMAN</b>
<i>OPPOSITE NOVICE: IN SHOW</i>	No: .....	.....
BEST OPEN IN SHOW:	No: ... <b>9</b>	<b>CH. TJURINGA KNICKERS</b>
<i>OPPOSITE OPEN IN SHOW:</i>	No: ... <b>2</b>	<b>GIVELYN PEDRO XIMEMES</b>